Digitized by the Internet Archive
in 2011 with funding from
E-Yearbook.com

http://www.archive.org/details/annual19311932glad

ALLEN COUNTY PUBLIC LIBRARY
3 1833 01818 1419

GENEALOGY
979.402
SA519GT,
1931-1932

• CLASS OF 1931 •

GLAD TIDINGS
BIBLE INSTITUTE
ANNUAL • •

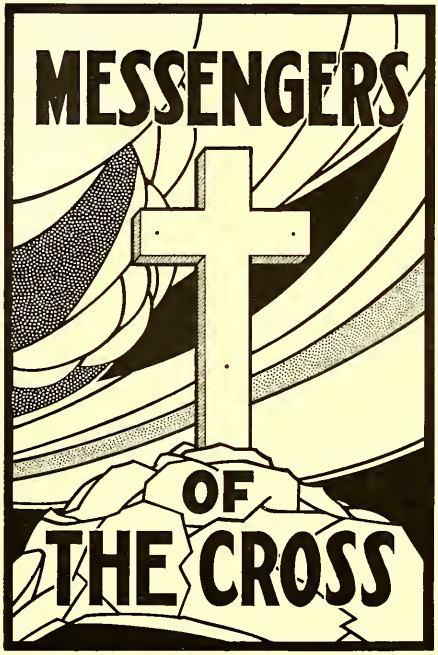

Published by

THE GRADUATING CLASS

of the

GLAD TIDINGS BIBLE INSTITUTE

San Francisco, California

1931

GLAD TIDINGS BIBLE INSTITUTE

GLAD TIDINGS TEMPLE AND BIBLE INSTITUTE

THE CHURCH OF CONTINUAL REVIVAL

A SCHOOL BUILT UPON THE WORD OF GOD

Dedicated
"Unto Him, that loved us and washed us from our sins in His own blood."

Student Body 1930-1931

When I Survey the Wondrous Cross

When I survey the wondrous cross
  On which the Prince of glory died,
My richest gain I count but loss,
  And pour contempt on all my pride.

Forbid it, Lord, that I should boast,
  Save in the death of Christ, my Lord;
All the vain things that charm me most,
  I sacrifice them to His blood.

See, from His head, His hands, His feet,
  Sorrow and love flow mingled down;
Did e'er such love and sorrow meet,
  Or thorns compose so rich a crown.

Were the whole realm of nature mine,
  That were a present far too small;
Love so amazing, so divine,
  Demands my soul, my life, my all.

Isaac Watts.

Faculty

H. WESLEY COOKSEY
Assistant Principal

Doctrine, Homiletics, Pastoral Theology
Evangelistic Field Training

J. W. WELCH

Life of Christ, Epistles
Life of Paul, Prophecy
The Gospels

ROBERT J. CRAIG
Principal

Devotional Life Lectures
Principal's Bible Lectures

F. HELEN BYRAM

Old Testament, Church History,
Poetical Books, Dispensational Studies
General Epistles
Bible Structure and Interpretation

EMMY M. PEARSON

Bible Atlas
Practical Training

G. P. ANDREWS
Choir Director

Music Instructor

Special Teachers and Staff

J. NARVER GORTNER
Executive Presbyter
General Council
"Revelation"

ALICE E. LUCE
Divine Healing
History of Missions

M. T. DRAPER
District Superintendent
Practical Evangelism

MRS. H. WESLEY COOKSEY
Women's Counsellor
Superintendent of Study

MRS. ALICE TENNANT
City Missionary
Jail Work Publications

OLIVE G. COOKSEY
Secretary of Institute
Book Room

S. B. REDBURN
Orchestra Director
Instructor

THE VISION OF THE CROSS

+ + +

Of Calv'ry's cruel cross, dear Lord,
  A vision let me see
That will reveal the awful woe
  You suffered there for me,—
A vision that will make my heart
  To melt with love for Thee.

+ + +

Atop Golgotha's rugged hill,
  Outlined against the sky,
I see the bleeding Form of Him
  Who there for me did die.
A crown of thorns has pierced His brow;
  And nails, His feet and hands;
A spear His side; and on His back
  Are stripes by scourging strands.

A stream flows from His many wounds,
  And stains the hillside bare:
'Tis water from a broken heart,
  And blood, that mingle there.
So buffeted by brutal hands!
  So bruised! so marred! so torn!
Can it be true that such a Form
  Was e'er of woman born!

Ah yes! 'tis Jesus suff'ring there
  Love's agony for me!
In that dear Form He bears my sin,
  That I may e'er be free.
He came from heaven's glory bright
  To die in darkest shame:
No greater love was ever known!
  O blessed be His Name!

+ + +

O Saviour, keep this vision clear
  Before our inner gaze,
And make Thy dying love more real
  Throughout the coming days;
And from our hearts shall rise to Thee
  A song of endless praise.

+ + +

And as we labor, Lord, for Thee
  Out in the harvest field,
O let the Vision of the Cross
  Be unto men revealed;
And grant that many, seeing it,
  Their lives to Thee shall yield.

—Dwight Ritchie

MESSENGERS OF THE CROSS

3

ESTHER F. CREWS
Missionary Society President
Group Leader
Fort Collins, Colorado

"And that repentance and remission of sins should be preached in His name among all nations, beginning at Jerusalem."

Luke 24:47.

4

OLIVER L. ELLENWOOD
Missionary Society Vice-President
Group Leader
Pacific Grove, California

"It is better to trust in the Lord than to put confidence in man."

Psalms 118:8.

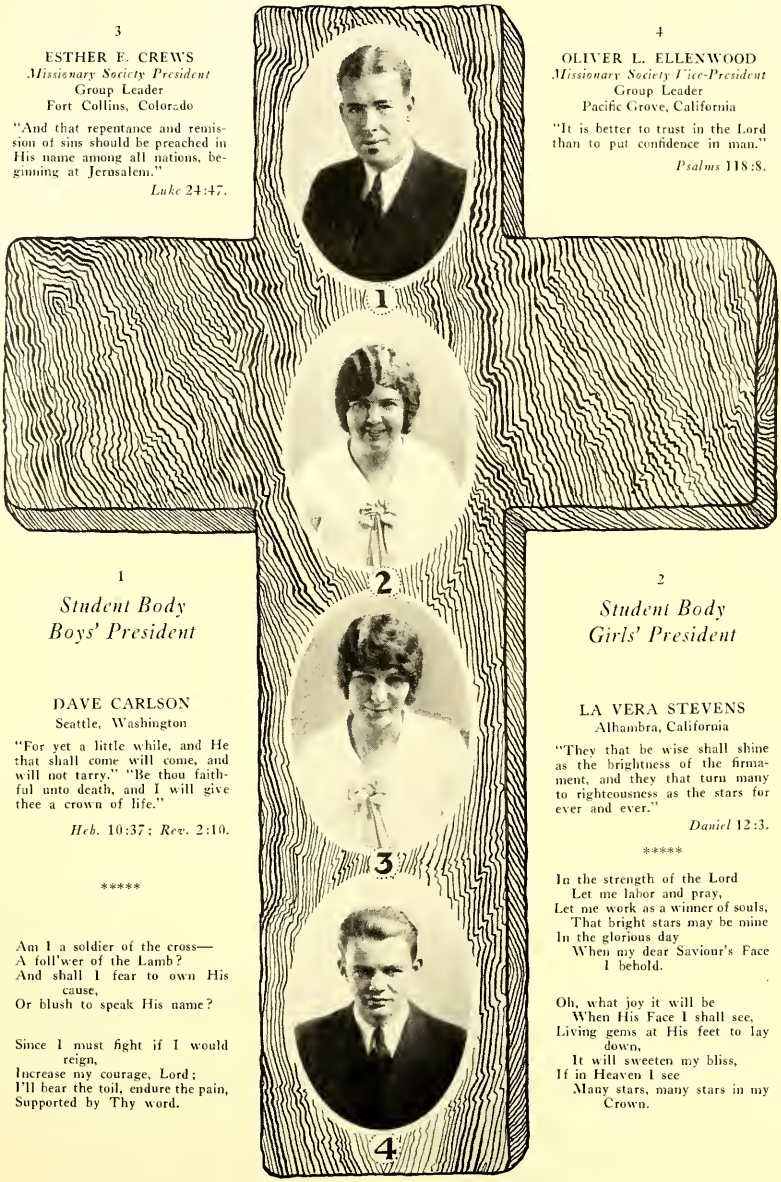

1

Student Body
Boys' President

DAVE CARLSON
Seattle, Washington

"For yet a little while, and He that shall come will come, and will not tarry." "Be thou faithful unto death, and I will give thee a crown of life."

Heb. 10:37; *Rev.* 2:10.

*****

Am I a soldier of the cross—
A foll'wer of the Lamb?
And shall I fear to own His cause,
Or blush to speak His name?

Since I must fight if I would reign,
Increase my courage, Lord;
I'll bear the toil, endure the pain,
Supported by Thy word.

2

Student Body
Girls' President

LA VERA STEVENS
Alhambra, California

"They that be wise shall shine as the brightness of the firmament, and they that turn many to righteousness as the stars for ever and ever."

Daniel 12:3.

*****

In the strength of the Lord
Let me labor and pray,
Let me work as a winner of souls,
That bright stars may be mine
In the glorious day
When my dear Saviour's Face
I behold.

Oh, what joy it will be
When His Face I shall see,
Living gems at His feet to lay down,
It will sweeten my bliss,
If in Heaven I see
Many stars, many stars in my Crown.

MESSENGERS OF THE CROSS

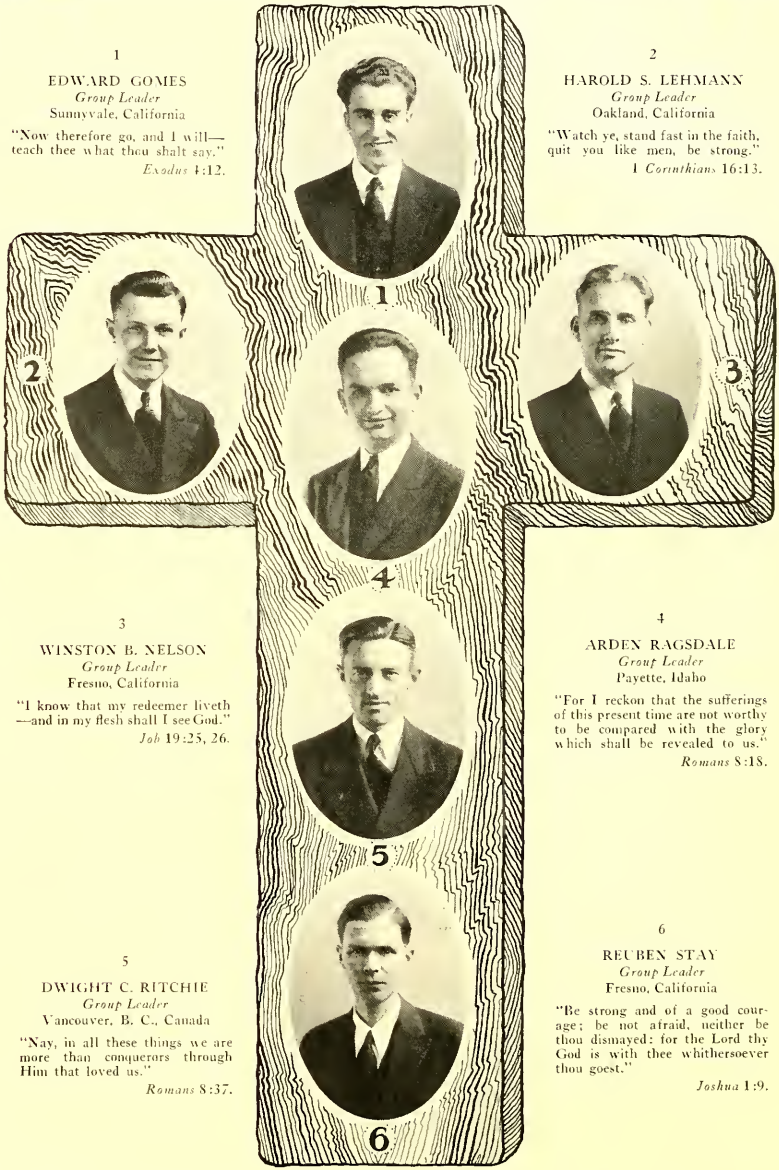

1

EDWARD GOMES
Group Leader
Sunnyvale, California

"Now therefore go, and I will—teach thee what thou shalt say."
Exodus 4:12.

2

HAROLD S. LEHMANN
Group Leader
Oakland, California

"Watch ye, stand fast in the faith, quit you like men, be strong."
1 Corinthians 16:13.

3

WINSTON B. NELSON
Group Leader
Fresno, California

"I know that my redeemer liveth—and in my flesh shall I see God."
Job 19:25, 26.

4

ARDEN RAGSDALE
Group Leader
Payette, Idaho

"For I reckon that the sufferings of this present time are not worthy to be compared with the glory which shall be revealed to us."
Romans 8:18.

5

DWIGHT C. RITCHIE
Group Leader
Vancouver, B. C., Canada

"Nay, in all these things we are more than conquerors through Him that loved us."
Romans 8:37.

6

REUBEN STAY
Group Leader
Fresno, California

"Be strong and of a good courage; be not afraid, neither be thou dismayed: for the Lord thy God is with thee whithersoever thou goest."
Joshua 1:9.

MESSENGERS OF THE CROSS

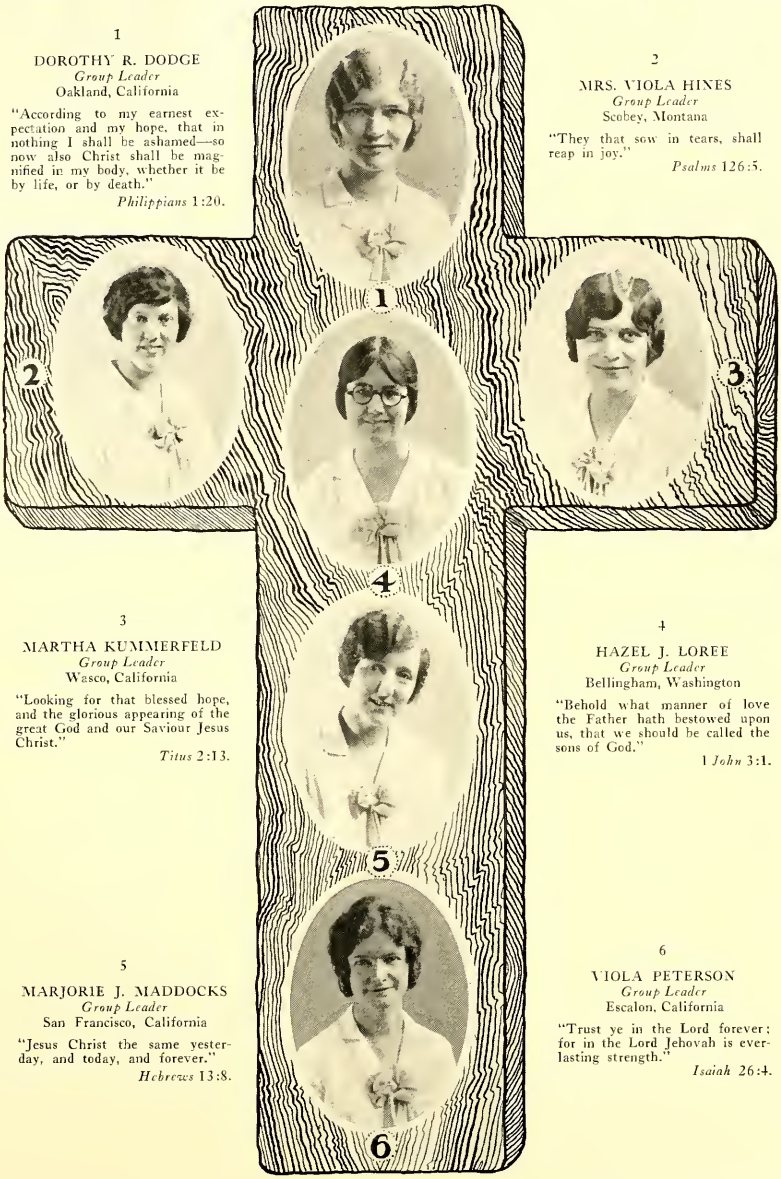

1

DOROTHY R. DODGE
Group Leader
Oakland, California

"According to my earnest expectation and my hope, that in nothing I shall be ashamed—so now also Christ shall be magnified in my body, whether it be by life, or by death."

Philippians 1:20.

2

MRS. VIOLA HINES
Group Leader
Scobey, Montana

"They that sow in tears, shall reap in joy."

Psalms 126:5.

3

MARTHA KUMMERFELD
Group Leader
Wasco, California

"Looking for that blessed hope, and the glorious appearing of the great God and our Saviour Jesus Christ."

Titus 2:13.

4

HAZEL J. LOREE
Group Leader
Bellingham, Washington

"Behold what manner of love the Father hath bestowed upon us, that we should be called the sons of God."

1 *John* 3:1.

5

MARJORIE J. MADDOCKS
Group Leader
San Francisco, California

"Jesus Christ the same yesterday, and today, and forever."

Hebrews 13:8.

6

VIOLA PETERSON
Group Leader
Escalon, California

"Trust ye in the Lord forever; for in the Lord Jehovah is everlasting strength."

Isaiah 26:4.

MESSENGERS OF THE CROSS

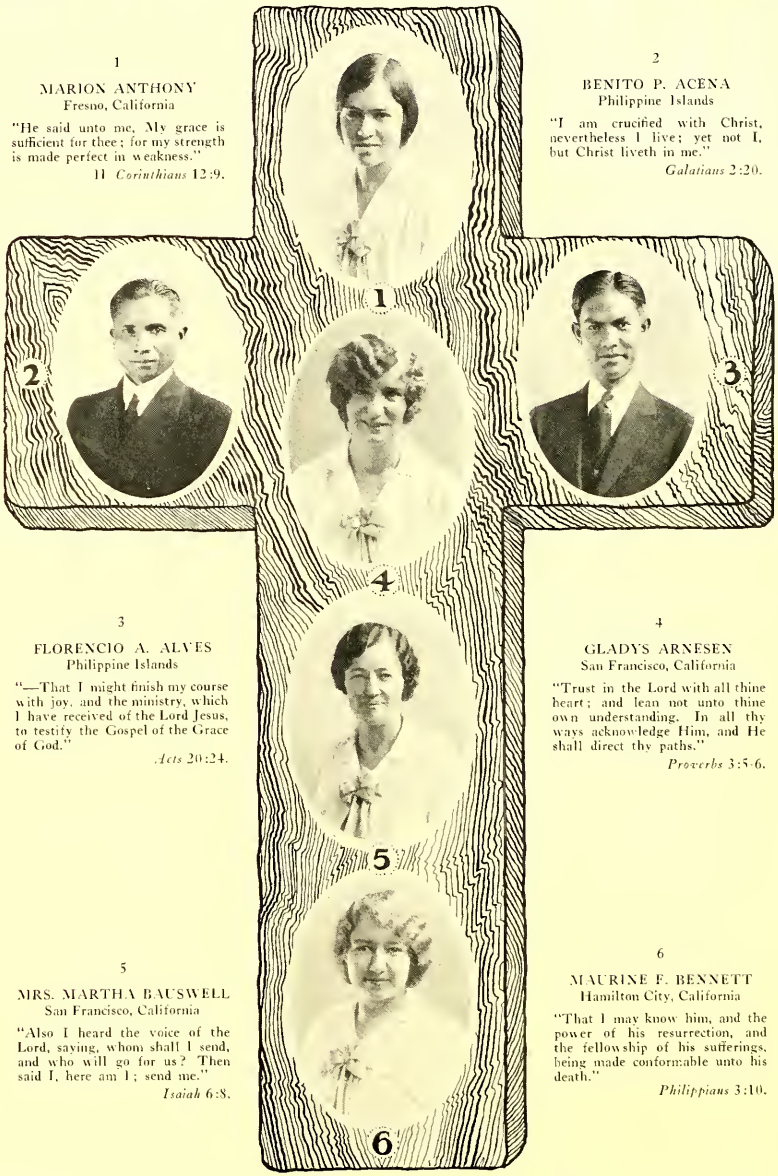

1

MARION ANTHONY
Fresno, California

"He said unto me, My grace is sufficient for thee; for my strength is made perfect in weakness."

II *Corinthians* 12:9.

2

BENITO P. ACENA
Philippine Islands

"I am crucified with Christ, nevertheless I live; yet not I, but Christ liveth in me."

Galatians 2:20.

3

FLORENCIO A. ALVES
Philippine Islands

"—That I might finish my course with joy, and the ministry, which I have received of the Lord Jesus, to testify the Gospel of the Grace of God."

Acts 20:24.

4

GLADYS ARNESEN
San Francisco, California

"Trust in the Lord with all thine heart; and lean not unto thine own understanding. In all thy ways acknowledge Him, and He shall direct thy paths."

Proverbs 3:5-6.

5

MRS. MARTHA BAUSWELL
San Francisco, California

"Also I heard the voice of the Lord, saying, whom shall I send, and who will go for us? Then said I, here am I; send me."

Isaiah 6:8.

6

MAURINE F. BENNETT
Hamilton City, California

"That I may know him, and the power of his resurrection, and the fellowship of his sufferings, being made conformable unto his death."

Philippians 3:10.

MESSENGERS OF THE CROSS

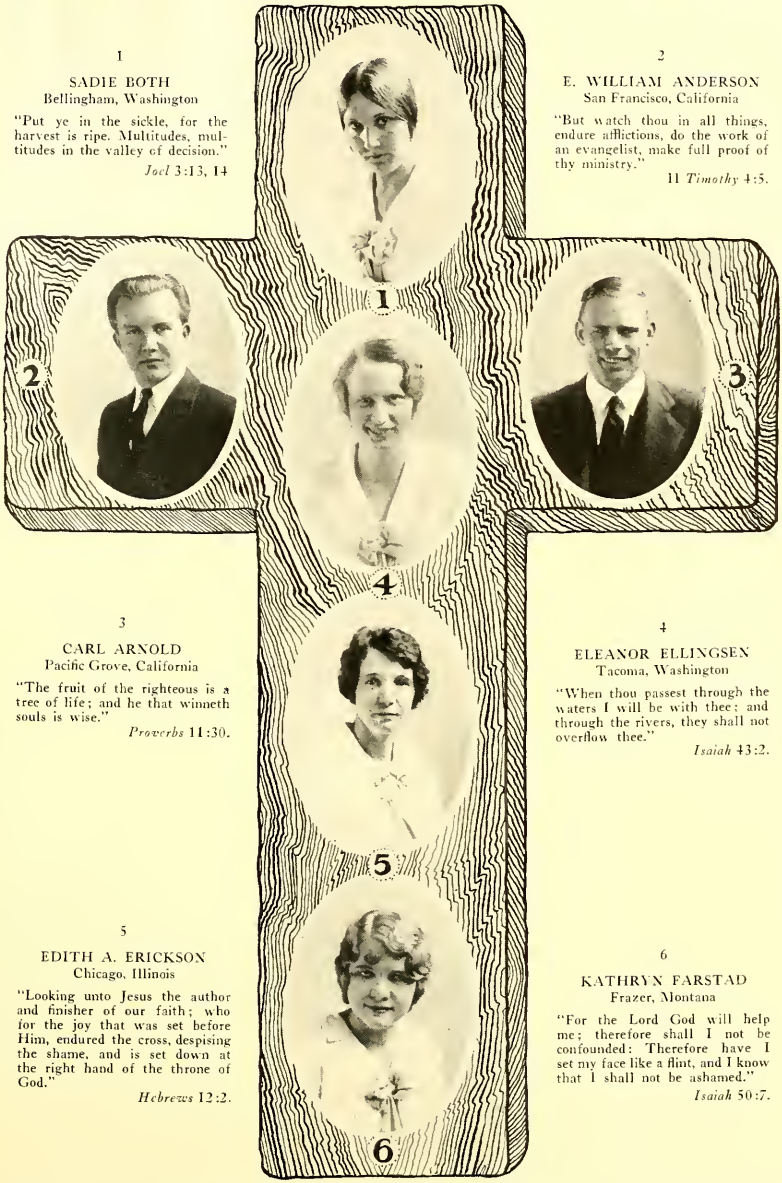

1

SADIE BOTH
Bellingham, Washington

"Put ye in the sickle, for the harvest is ripe. Multitudes, multitudes in the valley of decision."

Joel 3:13, 14

2

E. WILLIAM ANDERSON
San Francisco, California

"But watch thou in all things, endure afflictions, do the work of an evangelist, make full proof of thy ministry."

II *Timothy* 4:5.

3

CARL ARNOLD
Pacific Grove, California

"The fruit of the righteous is a tree of life; and he that winneth souls is wise."

Proverbs 11:30.

4

ELEANOR ELLINGSEN
Tacoma, Washington

"When thou passest through the waters I will be with thee; and through the rivers, they shall not overflow thee."

Isaiah 43:2.

5

EDITH A. ERICKSON
Chicago, Illinois

"Looking unto Jesus the author and finisher of our faith; who for the joy that was set before Him, endured the cross, despising the shame, and is set down at the right hand of the throne of God."

Hebrews 12:2.

6

KATHRYN FARSTAD
Frazer, Montana

"For the Lord God will help me; therefore shall I not be confounded: Therefore have I set my face like a flint, and I know that I shall not be ashamed."

Isaiah 50:7.

MESSENGERS OF THE CROSS

1

LOTTIE A. FIFER
San Francisco, California

"The Lord is good, a stronghold in the day of trouble; and He knoweth them that trust in Him."

Nahum 1:7.

2

EVERETT E. ARNOLD
Centralia, Washington
Under Graduate

"Blessed be God, even the Father of our Lord Jesus Christ, the Father of mercies, and the God of all comfort."

II *Corinthians* 1:3.

3

J. MARVIN BALES
Salem, Oregon

"Therefore I take pleasure in infirmities, in reproaches, in necessities, in persecutions, in distresses, for Christ's sake; for when I am weak, then am I strong."

II *Corinthians* 12:10.

4

CHRISTINE FRY
Egeland, North Dakota

"Greater love hath no man than this, that a man lay down his life for his friends."

John 15:13.

5

NELLIE FUNK
Wolf Point, Montana

"And the Lord, He it is that doth go before thee; He will be with thee, He will not fail thee, neither forsake thee; fear not, neither be dismayed."

Deuteronomy 31:8.

6

EDITH GAETZ
Hanna, Alberta, Canada

"Preach the Word; be instant in season, out of season; reprove, rebuke, exhort with all long-suffering and doctrine."

II *Timothy* 4:2.

MESSENGERS OF THE CROSS

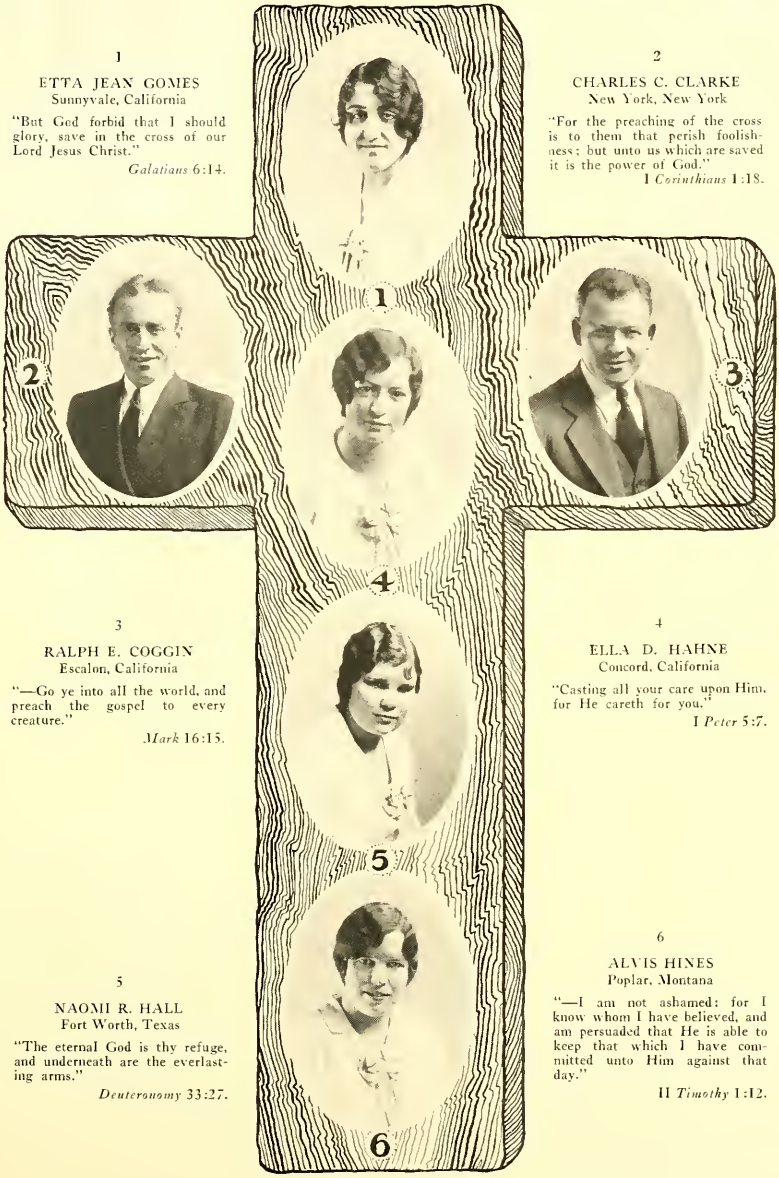

1

ETTA JEAN GOMES
Sunnyvale, California

"But God forbid that I should glory, save in the cross of our Lord Jesus Christ."

Galatians 6:14.

2

CHARLES C. CLARKE
New York, New York

"For the preaching of the cross is to them that perish foolishness; but unto us which are saved it is the power of God."

I *Corinthians* 1:18.

3

RALPH E. COGGIN
Escalon, California

"—Go ye into all the world, and preach the gospel to every creature."

Mark 16:15.

4

ELLA D. HAHNE
Concord, California

"Casting all your care upon Him, for He careth for you."

I *Peter* 5:7.

5

NAOMI R. HALL
Fort Worth, Texas

"The eternal God is thy refuge, and underneath are the everlasting arms."

Deuteronomy 33:27.

6

ALVIS HINES
Poplar, Montana

"—I am not ashamed: for I know whom I have believed, and am persuaded that He is able to keep that which I have committed unto Him against that day."

II *Timothy* 1:12.

MESSENGERS OF THE CROSS

1

FRANCES JOHNSON
Bellingham, Washington

"For I am determined not to know anything among you, save Jesus Christ and Him crucified."

1 Corinthians 2:2.

2

KAARE HANSSON
Tacoma, Washington

"Behold, God is my salvation; I will trust, and not be afraid; for the Lord Jehovah is my strength and my song; He also is become my salvation."

Isaiah 12:2.

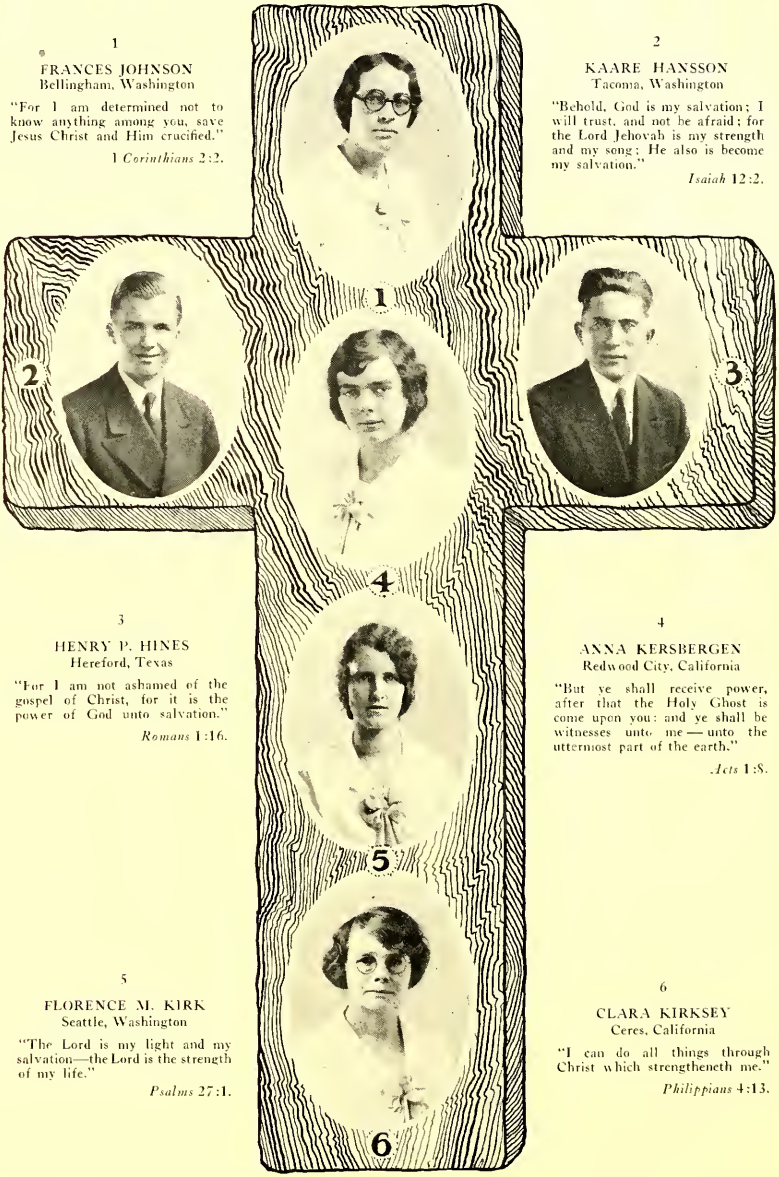

3

HENRY P. HINES
Hereford, Texas

"For I am not ashamed of the gospel of Christ, for it is the power of God unto salvation."

Romans 1:16.

4

ANNA KERSBERGEN
Redwood City, California

"But ye shall receive power, after that the Holy Ghost is come upon you: and ye shall be witnesses unto me — unto the uttermost part of the earth."

Acts 1:8.

5

FLORENCE M. KIRK
Seattle, Washington

"The Lord is my light and my salvation—the Lord is the strength of my life."

Psalms 27:1.

6

CLARA KIRKSEY
Ceres, California

"I can do all things through Christ which strengtheneth me."

Philippians 4:13.

MESSENGERS OF THE CROSS

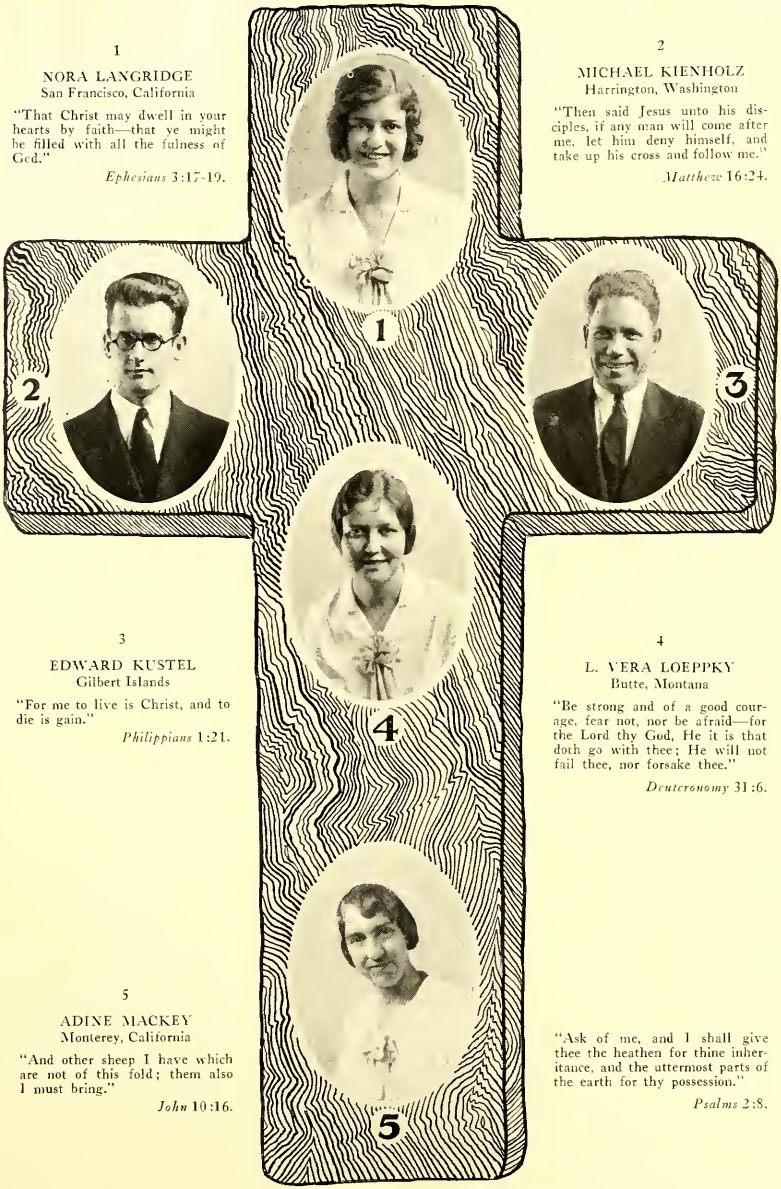

1

NORA LANGRIDGE
San Francisco, California

"That Christ may dwell in your hearts by faith—that ye might be filled with all the fulness of God."

Ephesians 3:17-19.

2

MICHAEL KIENHOLZ
Harrington, Washington

"Then said Jesus unto his disciples, if any man will come after me, let him deny himself, and take up his cross and follow me."

Matthew 16:24.

3

EDWARD KUSTEL
Gilbert Islands

"For me to live is Christ, and to die is gain."

Philippians 1:21.

4

L. VERA LOEPPKY
Butte, Montana

"Be strong and of a good courage, fear not, nor be afraid—for the Lord thy God, He it is that doth go with thee; He will not fail thee, nor forsake thee."

Deuteronomy 31:6.

5

ADINE MACKEY
Monterey, California

"And other sheep I have which are not of this fold; them also I must bring."

John 10:16.

"Ask of me, and I shall give thee the heathen for thine inheritance, and the uttermost parts of the earth for thy possession."

Psalms 2:8.

MESSENGERS OF THE CROSS

1

VERA MILMAN
Yakima, Washington

"Ye have not chosen me, but I have chosen you,—that ye should go and bring forth fruit."

John 15:16.

2

NORMAN J. LEASK
Oakland, California

"He that spared not his own son, but delivered him up for us all, how shall he not with him also freely give us all things?"

Romans 8:32.

3

RAYMOND R. MERRIN
Newark, New Jersey

"They that trust in the Lord shall be as Mount Zion, which cannot be removed, but abideth forever."

Psalms 125:1.

4

BETTY NEWDAY
San Diego, California

"Occupy till I come."

Luke 19:13.

5

ISABEL V. NYMAN
San Francisco, California

"For I the Lord thy God will hold thy right hand, saying unto thee, fear not; I will help thee."

Isaiah 41:13.

"But we have this treasure in earthen vessels, that the excellency of the power may be of God, and not of us."

II *Corinthians* 4:7.

MESSENGERS OF THE CROSS

1

HELEN M. PAYNE
Bellingham, Washington

"Thou wilt show me the path of life: in thy presence is fulness of joy; at thy right hand there are pleasures forever more."

Psalms 16:11.

2

GEORGE M. NYE
Olympia, Washington

"Charity never faileth."

I *Corinthians* 13:8.

3

DWIGHT L. ROYS
Ashland, Oregon

"But the Lord is with me."

Jeremiah 20:11.

4

LILY M. PICKTHORN
Dunsmuir, California

"Verily I say unto you, inasmuch as ye have done it unto one of the least of these my brethren, ye have done it unto me."

Matthew 25:40.

5

ZENITH POWELL
Santa Cruz, California

"And let us not be weary in well doing: for in due season we shall reap, if we faint not."

Galatians 6:9.

"Wherefore we labor, that, whether present or absent, we may be accepted of him."

II *Corinthians* 5:9.

MESSENGERS OF THE CROSS

1

RAGNHILD RASMUSSEN
Santa Barbara, California

"Yea doubtless, and I count all things but loss for the excellency of the knowledge of Christ Jesus my Lord."

Philippians 3:8.

2

ALBERT STRANGE
Portland, Oregon

"Let the words of my mouth, and the meditation of my heart, be acceptable in thy sight, O Lord, my strength, and my redeemer."

Psalms 19:14.

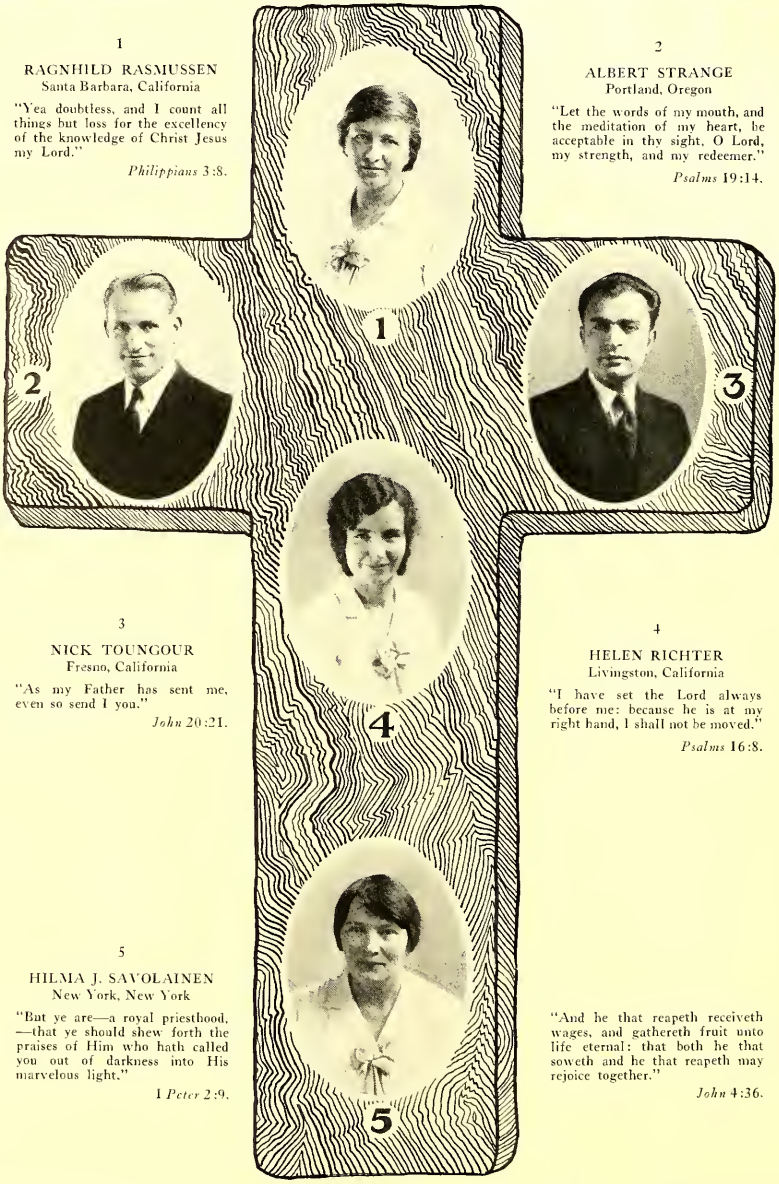

3

NICK TOUNGOUR
Fresno, California

"As my Father has sent me, even so send I you."

John 20:21.

4

HELEN RICHTER
Livingston, California

"I have set the Lord always before me: because he is at my right hand, I shall not be moved."

Psalms 16:8.

5

HILMA J. SAVOLAINEN
New York, New York

"But ye are—a royal priesthood, —that ye should shew forth the praises of Him who hath called you out of darkness into His marvelous light."

1 *Peter* 2:9.

"And he that reapeth receiveth wages, and gathereth fruit unto life eternal: that both he that soweth and he that reapeth may rejoice together."

John 4:36.

MESSENGERS OF THE CROSS

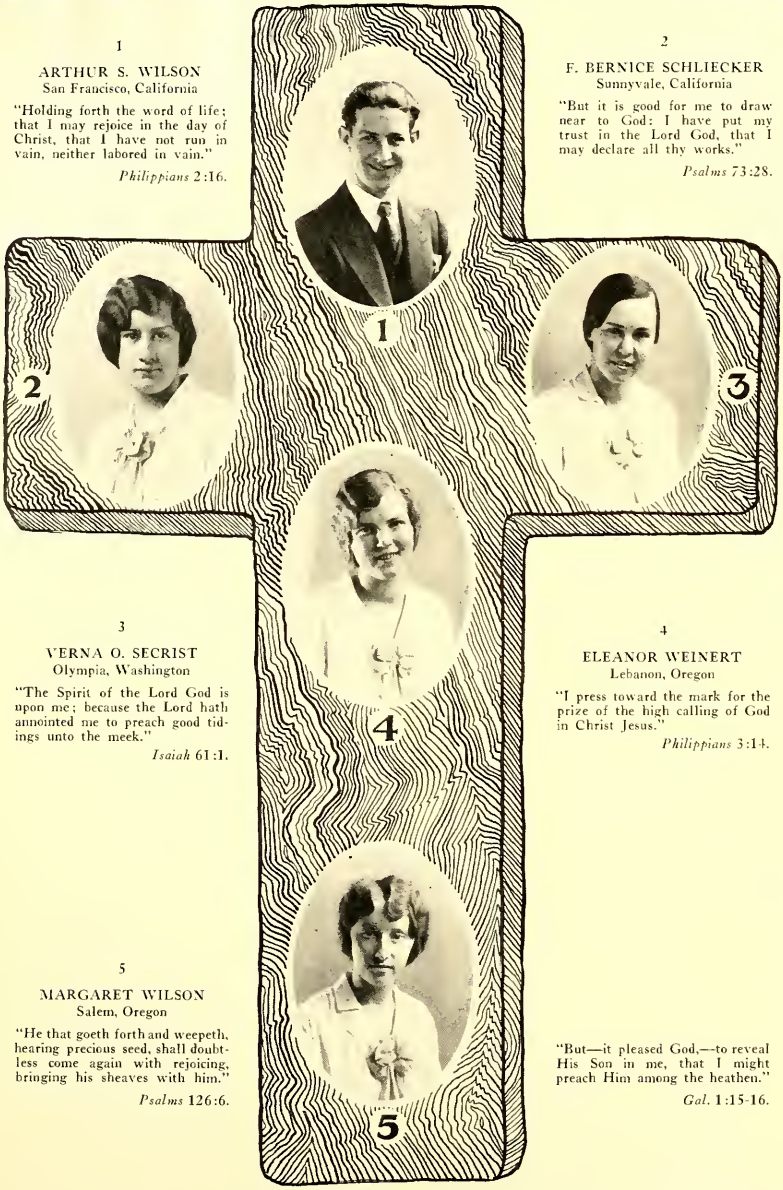

1

ARTHUR S. WILSON
San Francisco, California

"Holding forth the word of life; that I may rejoice in the day of Christ, that I have not run in vain, neither labored in vain."

Philippians 2:16.

2

F. BERNICE SCHLIECKER
Sunnyvale, California

"But it is good for me to draw near to God: I have put my trust in the Lord God, that I may declare all thy works."

Psalms 73:28.

3

VERNA O. SECRIST
Olympia, Washington

"The Spirit of the Lord God is upon me; because the Lord hath annointed me to preach good tidings unto the meek."

Isaiah 61:1.

4

ELEANOR WEINERT
Lebanon, Oregon

"I press toward the mark for the prize of the high calling of God in Christ Jesus."

Philippians 3:14.

5

MARGARET WILSON
Salem, Oregon

"He that goeth forth and weepeth, hearing precious seed, shall doubtless come again with rejoicing, bringing his sheaves with him."

Psalms 126:6.

"But—it pleased God,—to reveal His Son in me, that I might preach Him among the heathen."

Gal. 1:15-16.

Class Song

MESSENGERS OF THE CROSS

1

How gently Jesus called us
  Out of a world of sin,
Pardon and cleansing giving,
  Making us pure within;
Now comes the call to service,
  Counting all things but dross,
Bearing the message onward,
  Messengers of the Cross.

CHORUS

Millions of souls are perishing,
  Bound in the prisons of night,
Captives of sin—ruin within,
  Calling and pleading for light;
Millions of souls are perishing,
  Now I can hear their plea,
Lord, I give all—I'll answer Thy call,
  Thy Messenger I will be.

2

The precious Word we've studied,
  How clear it marks the way,
Pointing the path to Heaven,
  Cleansing us every day;
Communing with our Saviour,
  Touching the Throne of Grace,
Sensing in prayer His favor—
  Smile of His shining face.

3

Lord, fill us with Thy Spirit,
  Anoint us from on high,
All this we'll need to serve Thee,
  Rescuing souls that die;
Lord, keep us ever faithful,
  Preaching the Son God gave,
Faltering foot-steps never,
  Telling that Christ will save.

4

The fields are white to harvest,
  He grants us open doors,
Some in the home-land reaping,
  Others on foreign shores;
The fields are more than ready,
  Oh, may there be no loss!
None of these souls must perish,
  Messengers of the Cross!

Words and Music by OLIVER ELLENWOOD.

Presentation Night

May 9, 1931
7:30 P. M.

Selection - - - - - - - - - - - - - - - - *Orchestra*

March - - - - - - - - - - - - - - *Students and Choir*

Congregational Song - - - - - - - - - - - *"In the Cross"*

Invocation - - - - - - - - - - - - - - *J. W. Welch*

Choir - - - - - - - - - - - - - - - - - *Selected*

Solo - - - - - - - - - - - - - - - - - *Hazel Loree*

Subject - - - - - - - - - - - - - - - - *"Sick Visiting"*
DOROTHY DODGE, MARGARET WILSON, FLORENCE KIRK,
LILY PICKTHORN, VERNA SECRIST, ELLA HAHNE

Offertory - - - - - - - - - - - - - - - - *Orchestra*

Girls' Quartet - - - - - - - - - - - - - - - *Selected*

Subject - - - - - - - - - - - - - *Pastor and Evangelist*
GEORGE NYE AND NICK TOUNGOUR

Trombone Solo - - - - - - - - - - - - *Winston Nelson*

Subject - - - - - - - - - - - - - - - - - *"Jail Work"*
MARTHA KUMMERFELD, VIOLA PETERSON, ETTA GOMES,
SADIE BOTH, HELEN PAYNE

Class Song - - - - - - - - - - - *"Messengers of the Cross"*

Presentation of Caps

Remarks - - - - - - - - - - - - - - - - *R. J. Craig*

Benediction

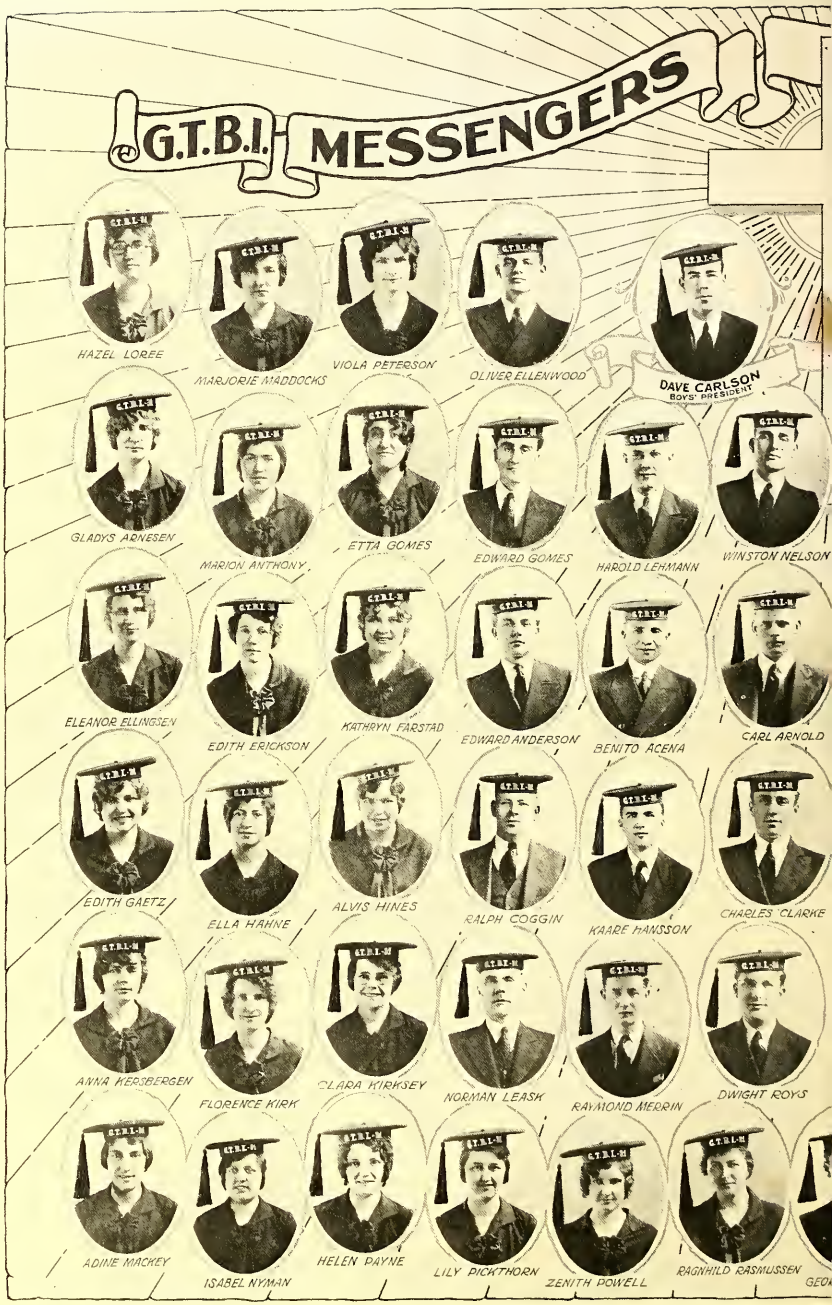
G.T.B.I. MESSENGERS
HAZEL LOREE
MARJORIE MADDOCKS
VIOLA PETERSON
OLIVER ELLENWOOD
DAVE CARLSON
BOYS' PRESIDENT
GLADYS ARNESEN
MARION ANTHONY
ETTA GOMES
EDWARD GOMES
HAROLD LEHMANN
WINSTON NELSON
ELEANOR ELLINGSEN
EDITH ERICKSON
KATHRYN FARSTAD
EDWARD ANDERSON
BENITO ACENA
CARL ARNOLD
EDITH GAETZ
ELLA HAHNE
ALVIS HINES
RALPH COGGIN
KAARE HANSSON
CHARLES CLARKE
ANNA KERSBERGEN
FLORENCE KIRK
CLARA KIRKSEY
NORMAN LEASK
RAYMOND MERRIN
DWIGHT ROYS
ADINE MACKEY
ISABEL NYMAN
HELEN PAYNE
LILY PICKTHORN
ZENITH POWELL
RAGNHILD RASMUSSEN

Graduation

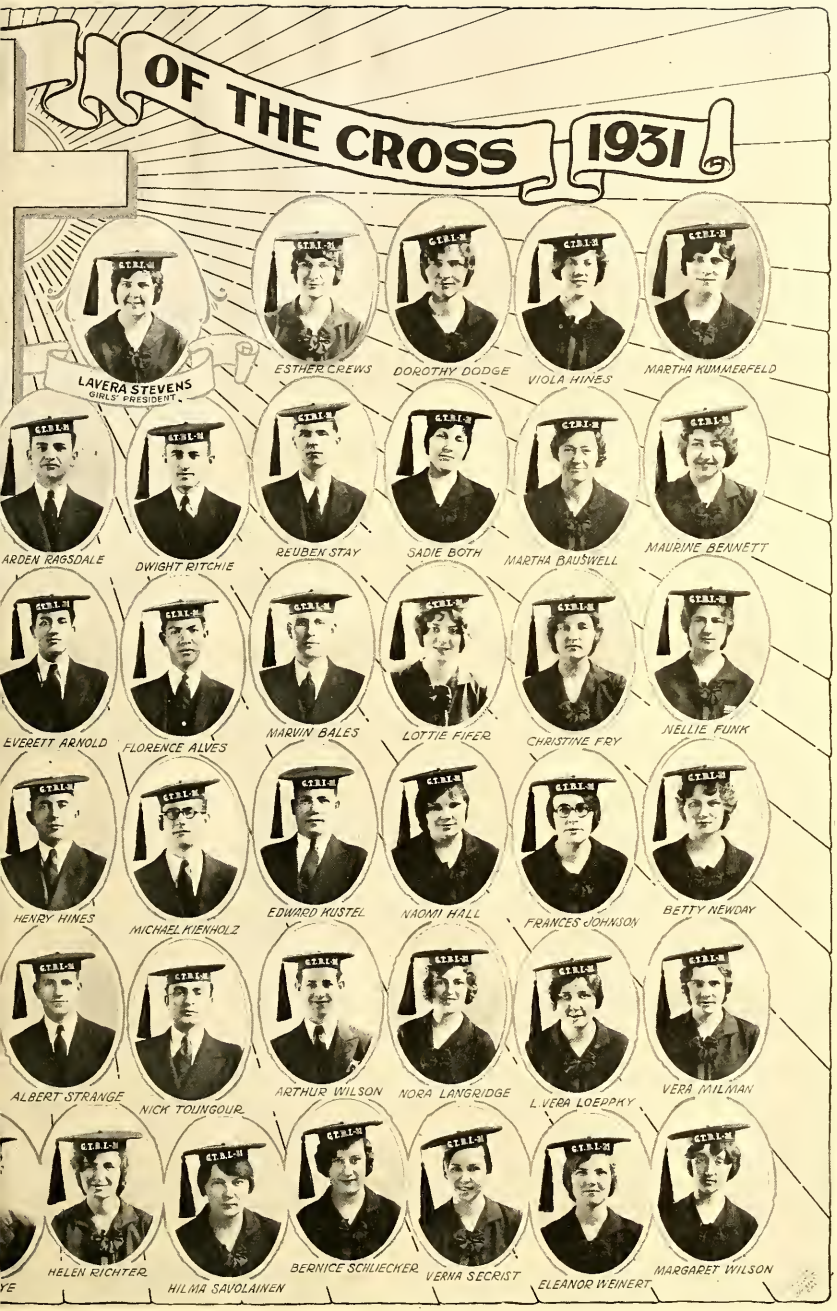

Class of 1931

Class Night

Friday - May 22, 1931

7:30 P. M.

Selection - - - - - - - - - - - - - - - *Orchestra*

March - - - - - - - - - - - - - - *Students and Choir*

Congregational Song - - - - - *"In the Cross of Christ I Glory"*

Invocation - - - - - - - - - - - - - *F. Helen Byram*

Choir - - - - - - - - - - - - - - - - - *Selected*

Solo - - - - - - - - - - - - - - - *Arden Ragsdale*

Subject - - - - - - - - - - - - - - - *"Children's Work"*

Gladys Arnesen, Lottie Fifer, Betty NewDay,
Naomi Hall

Solo - - - - - - - - - - - - - - - *Margaret Wilson*

Subject - - - - - - - - - - - - - - - *"Personal Work"*

Hazel Loree, Nora Langridge, Bernice Schliecker,
Eleanor Ellingsen

Solo - - - - - - - - - - - - - - - *Harold Lehmann*

Subject - - - - - - - - - - - - - - - *"Home Missions"*

Dave Carlson, Harold Lehmann, Charles Clarke,
Michael Kienholz

Offertory - - - - - - - - - - - - - - - *Orchestra*

Solo - - - - - - - - - - - - - - - *Emmy Pearson*

Subject - - - - - - - - - - - - - - *"Foreign Missions"*

Oliver Ellenwood, Marvin Bales, Edward Kustel,
Florence Alves

Choir - - - - - - - - - - - - - - - - - *Selected*

Address - - - - - - - - - - - - - - *H. W. Cooksey*

Benediction

Graduation

Saturday - May 23, 1391

7:30 P. M.

Selection - - - - - - - - - - - - - - - *Orchestra*

Choir March - - - - - - - - - - - - - - *Orchestra*

Class March - - - - - - - - - - *"Messengers of the Cross"*

Congregational Song - - - *"When I Survey the Wondrous Cross"*

Invocation - - - - - - - - - - - - - *M. T. Draper*

Choir - - - - - - - - - - - - - - - - *Selected*

Subject - - - - - - - - - - - - *"Pastor and Evangelist"*

MARJORIE MADDOCKS, EDITH GAETZ

Violin and Vibra Harp - - - *Armen Tashijan, Gladys Arnesen*

Subject - - - - - - - - - - - - - - - *"Street Work"*

ARDEN RAGSDALE, WINSTON NELSON, EDWARD GOMES,
RAYMOND MERRIN

Solo - - - - - - - - - - - - - - - - *Dorothy Dodge*

Subject - - - - - - - - - - - - - *"Foreign Missions"*

ESTHER CREWS, NELLIE FUNK, MARION ANTHONY

Cornet Solo - - - - - - - - - - - - - - *S. B. Redburn*

Offertory - - - - - - - - - - - - - - - *Orchestra*

Class Song - - - - - - - - - - *"Messengers of the Cross"*

Graduation Address - - - - - - - - - - - *R. J. Craig*

Presentation of Diplomas.

Dedication of Graduating Students

Benediction

Diary

SEPTEMBER 27

The day has arrived at last—school has commenced. Automobiles filled with happy hearts, truly glad to be back in Glad Tidings and ready to work harder than ever before in preparation for service. Why, it won't be very long until we shall be in the harvest field of the Master. Work—yes, but what a goal—serving Him! From all points of the compass they come, some to continue their study, others just entering Bible School. It's surely good to be a student.

Brother Donald Gee is here, and what instruction in the Word. Wide-eyed sit the students drinking in every bit of the message, not one word can be missed. It seemed we lived again with Paul, and Peter, and James, and Barnabas; we find ourselves in New Testament atmosphere. How near the Lord is!

SEPTEMBER 28

Sunday—a blessed feast all day, each service better than the others. More students arrived, yes, many strange faces, but not for long, we're all one family now, the G. T. B. I. family of the household of Faith.

SEPTEMBER 29

A day of settling down and getting acquainted with the late-comers, a day of blessings and fellowship with the Lord and with each other.

SEPTEMBER 30

The Reception Dinner. It was a special welcome to the new students as all were gathered 'round the table of Christian fellowship, but best of all the Unseen Guest made His presence known. Blessed, soul-inspiring, uplifting, heart-melting, was the verdict passed by all whose privilege it was to be present.

OCTOBER 2

Zum—Zum—zum-zum-zum—the sound of the big bass drum vibrated through the Temple. Left, left, left, right, left, came the group marching. It was a demonstration street meeting. Into the West Wing they went, where was gathered the rest of the school as listeners. The new students were going to be shown the value and method of street work.

It seemed humorous as first one and then another of the demonstration sang off the key and then correctly, another spoke with the wrong attitude and quality of voice, then spoke correctly to show the difference; surely it was a good lesson, but it seemed a humorous one at first. How different was the closing when the drum was placed in the ring and in demonstration sinners asked to come to the mercy seat—a moment of silence and then the BREAK. A Senior boy in a lukewarm condition was touched of God and came running out from the rest of the student body and wept aloud at the drum. For a moment all were amazed, it seemed like carrying demonstration too far until it was perceived that in reality a heart was broken. Just then it seemed the flood-gates of God's presence were open, the fire spread, all over hearts were touched—such confessions, such blessing, such weeping, as the breath of God swept over and all went down before it. Pride was cast aside, willfulness was put away, lives were reconsecrated to the entire will of God. The West Wing became the center of attraction as visiting Ministers came in and shared in the blessings. What a meeting!

OCTOBER 24

Just a regular Monday night's service, the Seniors in charge; song service finished, prayer over, testimonies just closing when someone, refusing to be denied the opportunity, testified—and the Fire fell. The spirit of the meeting was changed from the ordinary to one charged with the power of God. All over the building hearts were melted, tears flowed, souls said "Amen" to the will of God, and several were called to different parts of the globe to labor for the Master.

OCTOBER 25

The Next Morning. The Senior Class assembled for regular studies but somehow there was no interest in books. The Rain commenced to fall, not the mani-

Diary

festation that brings the shout, but that brings the tears of humility. An hour passed; it seemed like ten minutes, another hour, the whole morning was gone and some who had been weeping were rejoicing, having won the victory by complete surrender to Him. The missionary spirit had taken hold of the entire class and many more were called to foreign lands.

NOVEMBER 14

Field Training Class assembled in the Prayer Room and had a very special season of blessing and humbling before others and before the Lord. All seemed to see each other in a new light, the light of divine love.

DECEMBER 21

Christmas vacation commenced. Cars left for all parts carrying students home for the holidays.

JANUARY 6

The Spring Semester opened with a shout. Junior students were surprised to find they had such an attachment for G. T. B. I. Unanimously they declared their joy in returning. Those who stayed through vacation reported they were most blest as they had had a wonderful revival during the vacation. All of one accord we said "We're glad school is on again."

JANUARY 25

The Missionary Society was organized. With over fifty missionary students with real calls to foreign service, this organization may well take its place as an important part of school life. We're proud of it and pray that God will lead each one of its members to successful and effective service for Him. God bless them!

FEBRUARY 8

Six Senior boys went with Brother Cooksey to sing and play and hold service in the prison chapel at San Quentin. They all were greatly impressed and the prisoners, we are told, were mightily touched.

FEBRUARY 9

Senior boys visit San Quentin. Each reports having learned a good lesson on the fruits of sin.

MARCH 2

Upon invitation of the brethren of the Greek Church, Brother Cooksey, with several of the Senior boys, attended and officiated at their business meeting and properly organized the Assembly.

As a result of this and other similar meetings, one of our classmates is already installed as the pastor.

APRIL 5

Easter Sunday with its sermons by Brother Gittings and special music was surely a blessed day for all. The choir and various groups beautifully gave the Gospel message in song and music.

MAY 9

Presentation Night.

MAY 10

Students' Revival commences.

MAY 22

Class Night.

MAY 23

GRADUATION!

MAY 24

Close of School. The parting of the ways.

Missionary Society

"And this gospel of the Kingdom shall be preached in all the world for a witness unto all nations; and then shall the end come."

WHAT a gospel to preach! Good news of a Saviour who died to save from sin, "for all have sinned and come short of the glory of God," and all need to be saved. Jesus said, "Go ye into all the world, and preach the gospel to every creature."

This "Great Commission" was given to the disciples, but the call reaches down to the church of this day also. Some may think they have no part in missionary work, but all are called to do something for those unfortunate souls who know nothing about the Saviour who loved them and died to deliver them from darkness and degradation. Those who haven't a call to go to some foreign country have a part to do just the same. It may just be in giving of their means, or in giving of their time in prayer and intercession. Whatever their ministry is, may God stir them to work as never before, for the night is far spent and the day is at hand.

Throughout this year, as in times past, the missionary spirit has prevailed. God has singularly blessed this school year as many students have heard the "Macedonian Call" and have responded to the need of the regions beyond. Together with the number of students who had already received calls to the mission fields, the number grew to fifty or more, and it was deemed advisable to organize. This was done some months ago, and now there is a Missionary Society with a president, vice-president and secretary-treasurer.

Every Sunday we have our missionary meeting. This time is spent in prayer except when there are talks by returned missionaries or by the students themselves,

Missionary Society

which have always been profitable and inspiring. It is always a joy to hear from those who have been in the field of service. They tell of the sacrifices, sufferings, loneliness, and hardships but they also tell of the victories won—the joy of seeing the light shine into darkened hearts.

On Thursday night a group of about eighteen goes to Chinatown. Off they go, singing and playing—happy faces, joyful hearts, eager to tell the wonderful story of love to the Chinese.

There are over thirty graduates who have answered the call and have left all that is near and dear to them to labor for the Master in all parts of the world. There are scenes never to be forgotten as they sail, one by one, to the country to which God has called them. All are doing a valiant work, God is answering prayer, and souls are being saved.

Brother Richard Williams, who has been laboring in Mexico and Peru, finished his work in this world and has been promoted to glory—called to be with Jesus whom he loved and served so faithfully while here on earth. Who is going to fill his place? Listen reader, Jesus is saying, "Take up thy cross and follow me." He needs you, give Him your all, leave what He asks you to leave, go and do your part in the harvest." You who have been holding back, hanging on to the natural things, not heeding His voice, can you do less than consecrate your life to Him and be willing to go where He may send? Jesus left the Celestial Portals, His Heavenly Home, to come all the way to this earth as the first Missionary to give His life for you. Why did He do it? It was love, LOVE, LOVE.

Has God blessed the Missionary Band? In unison we say, "Amen." Pray that God will continue to bless every effort for the advancement of His Kingdom and the propagation of this glorious gospel in this land and in every land until He shall come.

May His richest blessing rest upon the Class of 1932, and may God lead each one according to His infinite wisdom, and keep them faithful. "Be thou faithful unto death, and I will give thee a crown of life."

ESTHER E. CREWS

GLAD TIDINGS GRADUATE MISSIONARIES LABORING IN FOREIGN LANDS

AFRICA
- Eric Johnson
- J. W. Nilsen

SAMOA
- Herman Winkleman
- Mrs. Herman Winkleman

PHILIPPINE ISLANDS
- Cris Garsulas
- Manuel L. Cruz

HILO, HAWAII
- Bernice Strickland

CENTRAL AMERICA
- Ralph Williams
- Mrs. Ralph Williams

PERU
- Leif Erickson
- Mrs. L. Erickson
- Walter Erickson
- Arthur Erickson
- Olga Pitt
- Ruth Couchman
- Mrs. Richard Williams

CHINA
- Betty Burton
- Henry McCune
- Martha Merrill Simpson
- Betty Turner

MEXICO
- Jose Caballero

FIJI ISLANDS
- Lawrence Borst
- Bertha Weltz Borst
- A. M. Heetebry
- Mrs. A. M. Heetebry

INDIA
- Hedwig Hansen
- Maude Doornbos
- Frida Karston

AZORES ISLANDS
- M. B. Sequeira
- Mariana Sequeira

HONOR ROLL (Deceased)

ALASKA
- Harriet Conn

CHINA
- O. C. Smith

NICARAGUA
- Clarence Radley

PERU
- Richard Williams

The Radio Ministry

"O for a thousand tongues to sing
My great Redeemer's praise,
The glories of my God and King,
The triumphs of His grace."

EACH week-day morning the voice of KGGC sounds over the air into hundreds of homes, making possible the wish expressed in the above lines, once vain, but now realized through the medium of radio. Spiritual uplift and cheer are brought to hungry hearts before daily duties begin, through the programs arranged and presented by the students.

Many testify to blessing received from the sweet strains of the old, familiar hymns and songs, played and sung by consecrated talent, and from the morning Bible studies by Mrs. R. J. Craig. Many witness to the fact that God hears and wonderfully undertakes for the many prayer requests, as our radio friends join with the students in the studio, in lifting these requests to Mercy's throne.

We deeply regret leaving this blessed ministry over the air. Eternity alone will reveal the accomplishments wrought by the Spirit-breathed songs and prayers, that have found their way by means of the radio into the hearts of the great unseen audience —unseen by those who minister, but seen and remembered of God.

Graduation

There's music in the sound of it—
There's triumph in the name!
It means we've had to work a bit
And always play the game.
It means two years we've labored
And precious vict'rys won;
It means a crossing we have scored—
One race that has been run.
It brings goodbye to schoolmates,
Farewell to teachers dear.
It brings a longing in our hearts,
A scarce unwelcomed tear.
It leaves us with a hunger
That is rather hard to voice—
We'd like a wee bit longer
If we were given choice!
But oh, we now see so much more
To do, to learn, to claim!
Our bark has not yet touched the shore
We've yet a higher aim.
And in God's infinite plan of things
We must haste to do our part,
With the vision high before us,
God's own purpose in our heart.
Our time as Seniors now is past,
We're still the Class of '31;
The tie that binds will bind us fast
In the fellowship of God's own Son.
Tho' each a different path pursue
And distance separate;
Tho' our feet may tread in pathways new
And our field be small or great—
May God's Spirit still unite us
'Till our earthly work is done,
May our Father God reap glory
From the Class of '31!

By Nellie Funk

Alumni

CLASS OF 1921

Beck, Hans
Bogue, Joseph
Cabelero, Jose
Knudsen, Mrs. Esther Christopherson
Radley, Clarence (deceased)
Radley, Mrs. Dorothy Kleiner
Ray, Emil
Richards, Mr.
Richards, Mrs.
Tennant, M. Alice
Winkleman, Herman
Winkleman, Mrs. Herman

CLASS OF 1922

Edrington, Mrs. Pearl Larsen
Freeberg, Edith
Jessen, Meta
Johnson, Eric
Ketter, Miss Harriet
Knutsen, Berger
Merrill, Howard
Persing, Hazel
Persing, Lloyd
Persing, Mrs. Nina
Persing, Verne
Sequiera, Manuel
Witte, Amanda

CLASS OF 1923

Archibald, Mrs. Teresa
Bailey, Hetty Z.
Borst, Mrs. Bertha Weltz
Brunswick, Martin
Carpenter, J. A.
Favorite, Sadie
Goddard, Alfred
Hansen, Hedwig
Heetebry, A. N.
Jensen, Joseph
Mason, Mabel
Merrill, Martha
Moseley, Winifred
Mudge, L. I.
Myers, Mrs. Hulda Rodman
Persing, Harold
Read, Elsie
Skoglund, Hilma
Sinclair, Dr. R. Munda
Smith, O. C. (deceased)
Tangin, Frederick
Von Katte, Fred

CLASS OF 1924

Arnesen, Oscar
Blackmer, Ruth
Doornbos, Mrs. Maude
Erickson, Lief
Girarden, Mrs. Dorothy Day
Hall, Mrs. Linnie Mae Davis
Hartman, Dennis R.
Heetebry, Mrs. Lottie Schliecker
Henricksen, M. C.
Henricksen, Mrs. M. C.
Humphreys, Mrs. Olive
Jensen, Mrs. Leah Thrall
Juillard, R. G.
Kasparian, George
Kirk, Esther
Lewis, William
Liebeg, Jacob
Liebeg, Mrs. Flora May G.
Lynch, Eddie
Olson, Elsie
Perry, Mrs. Catherine
Persing, Mrs. Alice Soderstrum
Shakelford, J. F.
Shakelford, Mrs. J. F.
Sinclair, Frederick
Smested, Einer
Sugg, Mrs. Addie
Walter, Mrs. Ruth Fliflet
Weston, Arnold
Weston, Charles
Weston, Mrs. Clara Arnesen
Weston, Mrs. Erna
Weston, Louis
Weston, Mrs. Mildred
Williams, Mrs. Jewyl Stoddard
Williams, Ralph
Williams, Richard (deceased)
Zecher, Mrs. Alma
Zecher, Louie

MAY, 1925

Byram, F. Helen
McConnell, Mary
Williams, Olive

DECEMBER, 1925

Beard, Mrs. Anna Mickelson
Bersinger, L. E.
Burrows, Viola
Burton, Mrs. Betty
Byram, Edward
Byram, Harold
Davis, May
Dingley, Gwendolyn (deceased)
Drake, Mrs. Margaret Dillon
Erickson, Arthur S.
Erickson, Walter
Green, Mrs. Viola Archibald
Hooper, Mrs. Orpha Siler
Johnson, Mrs. Martina Peterson
Jung, Tom
Larson, Sophie
Lewis, Mrs. Gladys Rowlands
Lovely, Mrs. Lois Mae
Lovell, C. E.
McCune, Henry
Oliver, Shirley
Oxendine, Mrs.
Persing, Donald
Pierce, Mrs. Edna Arnesen
Renfrow, Guy
Rode, Gustave
Rogers, Leonard
Sequiera, Mariana
Van de Capella, Mrs. Rena
Viera, Marie L.
Weinman, William
Wilcox, Mrs. Estella
Williams, Mrs. Minnie Lehmann
Wilson, Dorothy Totman

CLASS OF 1926

Barker, Mrs. Tennessee
Burnel, Elinor Jane
Clark, Mrs. Jennie O'Brien
Clayton, Lena M.
Couchman, Ruth Alta
Ellenwood, Mrs. Ollie
Ellenwood, Theodore S.
Ferguson, Mrs. Belle
Ferguson, Walter
Fetzer, August Hammond
Hahne, Anna Bertha
Hooper, Walter P. (deceased)
Huddleston, Francis C.
Inostroza, Miriam G.
Jackson, Juanita E.
Lockard, Charles E.
Long, Lorraine
Lukin, John Hugo
McDonald, Mrs. Bertha M.
McKenzie, Annabell
North, Ernest J.
Pierce, Mrs. Laura C.
Pierce, Norman Clyde
Pitt, Olga M.
Radley, Kathryn B.
Radley, Paul E.
Riggio, Bessie V.
Schmidt, Jonathan
Shannon, James Gordon
Shatto, Marion C.
Weinman, Martha A.
Wilson, Reuben A.
Wooster, Mrs. Stella
Wruck, Eva L.
Zimbelman, Daniel, Jr.

CLASS OF 1927

Alexander, George T.
Bear, Nellie V.
Blest, Thelma J.
Burgess, Hearld
Catledge, Clifford C.
Frederick, Walter
Graham, Verne A.

Alumni

Garsulus, Cris
Hadden, John S.
Hawes, Hattie L.
Howard, Mildred S.
Jaeger, L. Wesley
Jensen, Ruth O.
Johansen, Gustav K.
Johansen, Mrs. Lucille H.
Johnson, A. Lillian
Kennedy, Thomas
Kinkade, Walter E.
Kirk, Alice
Levantouyeff, Apollo
Meiswinkel, Laura N.
Morrison, Beulah M.
Murdock, Mary J.
Nilsen, Joseph W.
Orn, Theresa A.
Rake, Guy H.
Reynard, George W.
Rokes, Charles
Romp, Florence M.
Rosenblad, Ruth M.
Ruedger, Albert J.
Rynning, Louis O.
Rynning, Mrs. Selma Amundsen
Silveira, Anna B.
Stewart, Helen B.
Stewart, Helen L.
Skogholm, Olive V.
Thompson, Mary L.
Turner, Betty M.
Weseman, Lulu E.
Weston, Donald
Wilson, Harriet Porter

CLASS OF 1928

Alford, Fred T.
Beard, Frank H.
Boettcher, Wesley A.
Busecke, Leone
Conn, Mrs. J. I. (deceased)
Coughran, Murrell F.
Day, Elbert
Day, Mildred
Eason, Myrtle
Estes, Mrs. Mary
Fliflet, Elizabeth
Grinnell, Bailey
Gygax, Karl M.
Hauser, Bertha
Holm, Helen
Hughes, Asa E.
Judge, Vernie
Kummerfeld, Theodore
Lassegues, Emil Leon
Lassegues, Pierre
Lebeck, Clarence E.
Lewis, Violet
Pierson, Emma
Reckard, Florence
Renish, Mary
Scott, Myrtle
Strickland, Bernice
Volen, Hulda
Wilson, David Hamlin

CLASS OF 1929

Alexander, Mrs. Violet
Amundsen, Lena
Anthony, Josephine
Anderson, Agnes E.
Anderson, Esther C.
Bender, Christian J.
Bender, Mrs. Cora
Berger, Florence
Borst, Lawrence
Buchanan, Effie M.
Clausen, Ruth
Cruz, Manuel L.
Denney, Mrs. Susan Alice
Dorner, Mrs. Cordelia
Drugin, Mrs. Alta
Elliott, Mrs. Lydia K.
Galovich, Mrs. Flora
Gomes, Albert
Gomes, Helen
Grafstron, Dagny
Grindell, David
Gustafson, Mrs. Ida Tacker
Gustafson, Harold
Hoff, August
Howard, Mrs. C. B.
Howard, Lucille
Karsten, Frida M.
Kunkel, Edward W.
Lebeck, Mary Kearns
Lewis, Mrs. D. W.
Logan, Thelma
Long, Mildred Dingley
Marchuk, Mrs. Frank
Minogue, Marion
Molvik, Arthur T.
McCall, Mrs. Lottie
McCarty, Mrs. Mae
Nathan, Mrs. Louella
Nelson, Verne L.
Nussbaum, Hannah
Nussbaum, John J.
Persing, Ely
Persing, Mrs. Ely
Pierce, James Marvin
Rehb, Elsie
Schuller, Joanna
Siler, Mrs. Myra Grindell
Smith, Frank W.
Smith, Mrs. Frank W.
Splinter, Gertrude
Urrea, Mrs. S. A.
Wallmark, Sigurd
Wilson, Ben P.
Wilson, Ruth
Ziessler, Robert

CLASS OF 1930

Akers, Mrs. Elisabeth
Ballier, Emil
Berglund, Martha
Blair, Laura
Blocker, Mrs. Ethel
Brainard, Gladys
Brown, Leah
Buller, Melvin
Collado, Pedro Z.
Christenson, Marie
Cook, Ruby
Cooper, Clay A.
Cooper, La Vera
Cornett, Emma
Doyle, Homer M.
Foster, Atwood
Erickson, Dorothy
Gourley, Joy
Grillo, Rose
Hansen, Ruth
Hefferlin, Lee
Hines, George
Hines, Oscar
Huson, Allie Byron
Jones, Vera R.
Killin, Paul
Lambert, Alverda
Long, Lamer
Loree, Laura M.
Matson, Lulu Jane
McKiddy, Faye
Miles, Martha
Miller, Mrs. Gladys
Minogue, James
Moore, Jesse A.
Olson, Mozart H.
Parker, James Olin
Parker, Paul L.
Pearson, Emmy M.
Peterson, Paul L.
Rabanser, John
Radley, Harry
Rauhut, Gertrude
Richter, Raymond
Rueck, Katherine
Sanderson, Victor
Schneider, Arthur
Secrist, Lois
Senior, William A.
Silva, Ted
Silva, Mrs. Hazel Clark
Skepper, W. F.
Skondin, William S.
Soper, Ray R.
Sorenson, Signy
Spencer, Gwendolyn
Stauffer, Fred B.
Tacker, Frances
Thompson, Wendell
Thompson, Mrs. Wendell
Warwick, Harry
Wilhite, Carl
Wilson, Mrs. Ruby Crismon

OUR SENIOR CLASS OF 1932

Dear New Student:

Greetings in the Precious Name of Jesus! We welcome you to the Glad Tidings Family! We know that you are going to feel "at home" with us in a short while.

You are wondering what Glad Tidings is like? If it were possible to tell you, we would try. But there is an unexplainable bond between all those who have shared the blessings of the Lord together for two short years. We are just a big family, all brothers and sisters in the Lord, and although we leave the "Home Nest" for our various fields of service, we are keenly interested in the new members of the Family.

The Juniors, who have now become Seniors, have been a great joy and blessing to us. Friendships have been formed that will last throughout all eternity. May God bless you and make you the blessing to the Class of '32, that they have been to us. You will praise and thank God many times for the Faculty, and their words of wisdom and knowledge. You will enjoy the blessed fellowship of student days, and in after years, wherever we shall meet, just being a member of the great Glad Tidings Family will introduce us in that peculiarly intimate way of brothers and sisters who have not met before.

Again we welcome you as you come to "follow in His train." We bid you a fond farewell as we leave dear Glad Tidings to carry the Message of the Cross.

Your fellow servants,

The Class of 1931

My Impression of Glad Tidings

GLAD TIDINGS will always remain in our hearts as the place where we met with God, where our hearts were melted with the tender heart of Jesus, sharing, as it were, His joys, sorrows, and humilities. It was here where we came in touch with that Master who once trod the shores of blue Galilee—who climbed the ascent to Mount Olivet to pray—who trod the winepress all alone for you and me. He who walked the rugged road to Calvary, bearing on His back the sin burden of the whole world.

Here we have learned of some of the sacrifice He made for you and me: those days of deep loneliness and humiliation, of the great and infinite sacrifice can we not speak without tear-dimmed eyes. The sacrifice that Jesus made was the greatest this world has ever known, or will know.

The song writer has well caught the true meaning of the sacrifice and love of Jesus in these words,—

"In heaven above, was light and love,
On earth below, was sin and woe;
God saw our plight, sent forth His light,
And turned our night to noon-day bright."

What great lessons we have learned here from Him. He, "who for our sakes became poor, that we through His poverty might be rich." Not of this world's goods, but of the riches of glory in Christ Jesus.

How unsearchable are the riches of Christ, and they can be ours if we will only seek after them. Precious stones are not found on the surface, but under ground, obscure, and hidden. It means much hard work and digging, but when they are procured, how valuable and precious they are. So we have learned that the richest blessings come not from all that is easily acquired, but from the times of trials and difficulties—the valley experiences, where we have to get down on our faces before God, and seek Him in earnest. "But thanks be to God who giveth us the victory through our Lord Jesus Christ."

Glad Tidings has been a place of communion sweet at the feet of the Master, hours of weeping before Him, letting Him melt our hearts with His tender love, until we lay in complete brokenness and yieldedness before Him; in full contrition to Him and His service. And as we let Him speak to our hearts, we can say, "Have Thy way, Lord," and we are lost amid His holy and divine presence; and we can see "no man, save Jesus only."

By CARRIE JOHANSON

GLAD happy hours of study,
od to us has given,
olden hours, with diamonds set—
ems along our way to Heaven.

LEARNING of Him who loved us,
eaving, to follow where He trod;
istening to the voice of Jesus,
oving even as He loved.

ALL His promises—ours indeed,
nd His promises He will keep,
bundant grace for ev'ry need
s we launch into the deep.

DUTIES to our Lord and Saviour,
one with cheerful, loving heart;
elighting only in His glory,
efeat shall never have a part.

TIDINGS to the world we carry,
eaching all o'er land and sea
o observe what He commanded,
rue to Him we'll ever be.

INSPIRING hours oft we've spent
n the Prayer room—blessed place;
n sweet communion He has made
mpressions time will ne'er efface.

DEVOTED ever to His service,
aily gaining higher ground;
eeper ever in His love—
epth of which can ne'er be found!

INFINITE love of God our Father,
ngrafted deep in every heart;
nditing love to one another,
ntreating each to share a part.

NEITHER life, nor death, nor creature
ow can sever from His love,
earer and dearer each step of the way,
igh Him in Heaven above.

GOING forth and weeping,
reatest privilege ours—
athering in from the reaping,
ems for the Master's crown.

STANDING, therefore, girt with truth,
hod our feet with preparation,
hield of faith, and Spirit's sword,
ecure with the helmet of Salvation.

By MARGARET ANTHONY.

ROAD TOWNS TEMPLE & BIBLE INSTITUTE
EVERY NIGHT

HEALTH—HOPE—HAPPINESS

to all graduates

GLAD TIDINGS TEMPLE AND BIBLE INSTITUTE

1441-1451 Ellis Street

The Greatest Spiritual Workshop in San Francisco, California

SERVICES

WEEKLY—

Every Night at 7:45 P. M.
Healing Service, 2:30 P. M. Wednesday
Children's Revival Service, 2:30 P. M. Saturday

SUNDAY—

Sunday School at 9:30 A. M.
Fellowship Service, 11:00 A. M.
Choir, Orchestra, Preaching, 3:00 P. M.
Choir, Orchestra, Evangelistic, 7:15 P. M.
Young People's Meetings, 6:15 P. M.

GLAD TIDINGS MONTHLY MAGAZINE
YEARLY SUBSCRIPTIONS
FIFTY CENTS

RADIO KGGC

211 Meters — 1420 Kilocycles
100 Watts
Every Week Day between 7:00 and 8:00 A. M. also at 10:40 A. M.
Exposition of Sunday School Lesson, every Sunday at 2:30 P. M.
Sunday Services from Glad Tidings Temple 3:00 and 7:15 P. M.

FULL GOSPEL TABERNACLE

Twenty-first, Between K and L Streets, Sacramento, California

Sunday Services

Sunday School .... 9:45 a.m.
Morning Worship 11:00 a.m.
P. A. C..... 6.00 p.m.
Evangelistic .....7:30 p.m.

Mid-Week Services

Tues. Evangelistic 7:30 p.m.
Wed. Prayer .....2:30 p.m.
Fri. Fellowship .....7:30 p.m.

WESLEY R. STEELBERG, *Pastor*

A House of Worship Where ALL MEN May Have Fellowship With God and Each Other

1121 TWENTY-FIRST STREET TELEPHONE M. 10050

GREETINGS, IN JESUS' NAME, TO ALL OUR BELOVED GRADUATES

I want to send a special message of remembrance to those of you who are working in Spanish-speaking countries to let you know how constantly my love and prayers are with you. We now have quite a few booklets on Bible study, and other Pentecostal literature in Spanish, which you will find useful; also our monthly paper, "La Luz Apostolica."

The Correspondence Courses of Bible Study in Spanish are being much used by the Lord. All the courses for the first year amount to $5, and those for the Senior year to $6.

If you need any Spanish literature or any of the Bible School Correspondence Courses write to 343 Seventeenth Street, San Diego, California—ALICE E. LUCE.

COMMISSIONED

By

HENRY W. FROST

"As the Father hath sent me, even so I send you"

W. R. STEELBERG

MRS. STEELBERG

Out from the realm of the glory light
Into the far-away land of night,
Out from the bliss of worshipful song
Into the pain of hatred and wrong,
Out from the holy rapture above
Into the grief of rejected love,
Out from the life at the Father's side
Into the death of the Crucified,
Out of high honor and into shame
The Master, willingly, gladly came:—
And now, since He may not suffer anew,
As the Father sent Him so sendeth He you!

CONGRATULATIONS AND GODSPEED

TO THE CLASS OF NINETEEN THIRTY-ONE
FROM THE PAC OF N. CALIFORNIA

W. R. STEELBERG, *President* MRS. W. R. STEELBERG, *Secretary*

"MESSENGERS OF THE CROSS"

May God abundantly bless you and may you reap a harvest of souls for Him.

OFFICIALS OF ROCKY MOUNTAIN DISTRICT COUNCIL

F. C. WOODWORTH
Superintendent

O. L. MABRY
Secretary-Treasurer

C. F. FERGUSON
Presbyter, Southern District

H. J. KETNER
Presbyter, Northern District

J. E. AUSTELL
Presbyter, Western District

Congratulations to the 1931 Graduating Class

We have been looking forward to the Tuesday and Saturday night services, when we knew you would be with us, for you have been a blessing and a great inspiration to us and the men on the waterfront. We know we shall miss you when you are gone, but we will meet you in the morning over There. Until then, be faithful unto Him who has called you.

BROTHER AND SISTER NYMAN
PASTORS

UPPER ROOM PENTECOSTAL MISSION

[SERVICES EVERY NIGHT] 113 STEUART STREET, SAN FRANCISCO

W. H. MERRIN
"Isa. 43:2"

Mr. and Mrs. W. H. Merrin

Pastor—Evangelist

GREETINGS TO CLASS 1931
GLAD TIDINGS BIBLE INSTITUTE

going forth in the strength of Jehovah
"Isa. 41:10, 13"

MRS. MERRIN
"Phil. 4:19"

To communicate concerning:

CAMPAIGNS, CAMPMEETINGS, CONVENTIONS AND TENT WORK

ADDRESS

3934 Second Avenue, Sacramento, California, care of M. T. Draper

EVANG. WM. A. COXE

EVANGELIST WM. A. COXE

of WILMINGTON, DELAWARE

greets the 1931 Class of Glad Tidings Bible Institute in the Name of Jesus, wishing one and all the anointing and blessing of God for His service.

Elder Coxe, who is accompanied by his daughter Esther, a gifted musician, is open for calls for revival campaigns in California. Years of pastoral work and evangelistic effort have given Brother Coxe a well-rounded message, plain, straightforward, scriptural, and doctrinally sound; it reaches the need of saints and sinners.

Address him—Evangelist Wm. A. Coxe, care of Elder M. T. Draper, 3934 Second Avenue, Sacramento, California; or his permanent address, 336 W. Pacific Street, Springfield, Missouri.

CONGRATULATIONS TO THE GRADUATING CLASS OF 1931

"Have not I commanded thee? Be strong and of a good courage; be not afraid, neither be thou dismayed: for the Lord thy God is with thee whithersoever thou goest."

Joshua 1:9.

Evangelist Eva L. Wruck

Hoaglin, California

D. H. WILSON

GREETINGS

from

The First Pentecostal Church

309 Lincoln Street
SALINAS
CALIFORNIA

Jesus Christ, the same yesterday, today and forever.—Heb. 13-8.

May grace, mercy and peace be multiplied unto you all

GREETINGS!

It is with mutual joy from Him that I congratulate the 1931 Graduating Class of the Glad Tidings Bible Institute.

I assure you there is a warm welcome for you all, and a great open field for laborers in the

NORTHWEST DISTRICT

Wishing you all success for Him, I am

Yours in faith and love

SAMUEL SWANSON, *District Superintendent*
1400 NORTH FORTIETH STREET
SEATTLE, WASH.

MRS. VAUGHAN

GREETINGS TO THE
GRADUATING STUDENTS

from

Glad Tidings Revival Mission

"The Mission of Constant Revivals"

Meetings Every Night 7:45
Sundays, 11 A. M., 2:30 and 7:30 P. M.

476 Tenth Street—(Old Columbia Theatre)
OAKLAND, CALIFORNIA

WM. C. VAUGHAN

WM. C. and MRS. VAUGHAN *in charge*

WHEN IN OAKLAND, COME AND VISIT

GREETINGS, IN THE NAME OF OUR BLESSED LORD, TO THE GRADUATING CLASS OF 1931

I praise God for the way in which He is blessing Glad Tidings Bible Institute. I feel precious fellowship with this noble work for the Master, as I have been in touch with it from its early beginnings and have watched it grow in size and power year by year. May the Holy Spirit be poured out in even a greater measure upon the dear students and may they be greatly used of God in the saving of souls during these closing days of time.

With prayerful interest and love in the Spirit, I am

HOME OF PEACE
Beulah Heights
Oakland, California

Yours in His Name,
CARRIE JUDD MONTGOMERY

GREETINGS TO THE GRADUATES

from

FIRST PENTECOSTAL CHURCH

Thirty-first Street, Near Grove

OAKLAND, CALIFORNIA

J. NARVER GORTNER, *Minister*

SERVICES

Sunday at 11:00 A. M., 3:00 and 7:45 P. M.
Sunday School at 2:00 P. M.
Tuesday, Wednesday, Friday and Saturday evenings at 7:45 P. M.

Young people are in charge Tuesday and Saturday evenings. They also have charge of a Song and Praise service each Sunday from 7:00 to 7:45 P. M.

Congratulations to the Graduating Class of '31

from

THE FIRST PENTECOSTAL CHURCH

KATHRYN WESTON

PINE AND GRAND AVENUE
PACIFIC GROVE
CALIFORNIA

D. WESTON, *Pastor*

SERVICES

SUNDAY

9:45, Sunday School—11:00, Morning Service—3:30, Prayer
6:30, P. A. C.'s—7:30, Evangelistic

MIDWEEK

Tuesday, 7:30 P. M., Bible Study — Friday, 7:30 P. M., Testimony Service

---

GREETINGS

from

THE RADIO CHURCH OF AMERICA
KLS

Oakland, California

250 Watts
208.2 Meters — 1440 Kilocycles

EVANGELIST WALTER R. FAIRFIELD
633 Nineteenth Street
Phone LAKESIDE 5664

GRACE L. FAIRFIELD
Accompanist and Musical Director

FULL GOSPEL CHURCH

Scobey, Montana

Greetings to the faculty and students of Glad Tidings Bible Institute.

"BE STRONG IN THE LORD"
Eph. 6:10

Our hearts rejoice to know that so many of the young people who were saved and filled with the Spirit in our meetings are now preparing for the harvest.—Matt. 9:37.

DELMAR R. and BESSIE MILLER
Pastors

Oakland Temple Church

[CO-OPERATIVE]

Thirteenth and Market Streets
Oakland
California

"Preach The Word"

J. A. POINTER, *Minister*

Church of the Full Gospel

PENTECOSTAL

255 Twenty-second Street, Richmond, Calif.
Phone Richmond 2364

M. R. Brunswick
Pastor

"Workers together with Him."

2 Cor. 6:1

SERVICES

Sunday ....11 a.m. and 7:45 p.m.
Tuesday .....7:45 p.m.
Friday .....7:45 p.m.
Thurs. Portuguese .....7:45 p.m.

Mrs.
M. R. Brunswick

American Indian Missions

[INCORPORATED]

Department of

General Councils of Assemblies of God

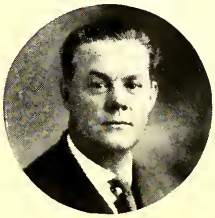

J. D. Wells, *President*

119 Seventh Street, Eureka, California

Our A. I. M.

CHRIST FOR THE INDIAN

Consecrated young men and women wanted for this Service

BETHEL—CHURCH.... Lookout, California

A HOME MISSIONARY CHURCH

Services: Sunday—2:30 and 7:30 P. M.

Wednesday—7:30 P. M.
Friday—Children's Church, 7:30 P. M.

Mr. and Mrs. D. L. Brown, *Pastors*

EVANGELIST
FREDERICK J. BETTS

GREETINGS TO THE CLASS OF 1931

AND

COMPLIMENTS OF

Evangelist Frederick J. Betts

Address:

P. O. BOX 9

OAKLAND, CALIFORNIA

GREETINGS TO THE CLASS OF 1931

"The harvest truly in plenteous, but the labourers are few; Pray ye therefore the Lord of the harvest, that He will send forth labourers into His harvest."—Matthew 9:37, 38.

May everyone in the class be a real labourer, and may the Lord richly bless in body and soul, giving you souls for your hire.

HIGHWAY PENTECOSTAL ASSEMBLY

Corner of Washington Avenue and Carrol Street
Sunnyvale, California

SERVICES

Sunday—10:45 A. M. and 7:45 P. M.
Wednesday at 7:45, P. A. C.'s Friday Evening, 7:45 P. M.

ESTER L. ENSLEY, *Pastor*

LOVING GREETINGS TO THE CLASS OF 1931

OF

GLAD TIDINGS BIBLE INSTITUTE

FROM YOUR FRIENDS AT THE

PENTECOSTAL TABERNACLE, TACOMA, WASHINGTON

Corner of South Twelfth and G Streets—One Block South of Court House

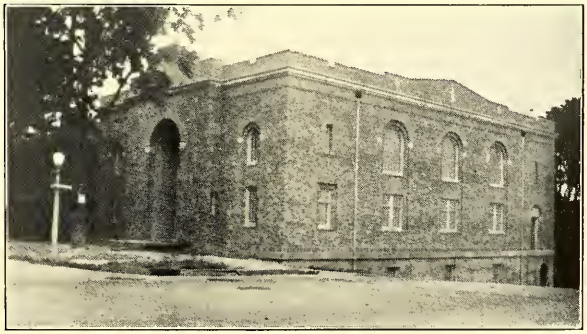

SERVICES: Tuesday's Prayer Meeting, 7:30 P. M.
Thursday Prayer Meeting, 2 P. M. Fellowship Meeting, 7:30 P. M.
Sunday School, 9:45 A. M. Preaching, 11 A. M.
Evangelistic, 7:30 P. M.

FRANK GRAY, *Pastor* *Residence:* 2139 South L Street *Phone* MAIN 9310

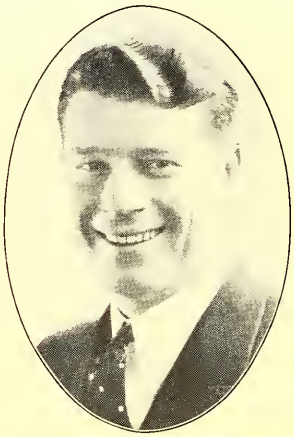

CONGRATULATIONS AND
BEST WISHES
to
THE CLASS OF '31

Evangelist L. W. JAEGER

Bethel Church

15th and G Sts.
MODESTO
CALIF.

E. R. POLHEMUS
Pastor

DEDICATED TO THE CLASS OF 1931

Dear "Messengers of the Cross,"
As forward to battle you go,
You shall not suffer loss:
For Christ hath declared it so.

Brave soldiers of the Cross
God's Messengers must be:
They must count all but dross,
The glory of Christ to see.

God's Message the world must hear;
Workers are few today:
"Messengers!" forth without fear!
And where He sends you, stay!

**COLUSA
FULL GOSPEL
CHURCH**

337 Market Street
Colusa, California

F. T. ALFORD, *Pastor*

CONGRATULATIONS
AND BEST WISHES
TO THE CLASS
OF 1931

"They . . went everywhere preaching the Word."
Acts 8:4

"Hearty Congratulations, Class of 1931"

I was glad when they said unto me, Let us go into the house of the Lord.
—Psalms 122:1

FULL GOSPEL CHURCH

CENTER AVENUE
LOS BANOS, CALIFORNIA

Sunday School, 10 A. M.
Sunday Services, 11 A. M. and 7:45 P. M.
Wednesday and Friday, 7:45 P. M.

ALBERT J. RUEDGER, *Pastor*

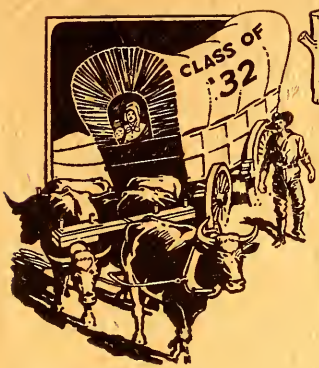

PIONEERS FOR CHRIST

ANNUAL

GLAD TIDINGS BIBLE INSTITUTE

My Graduation
1932

PIONEERS FOR CHRIST

Published by

THE GRADUATING CLASS

of the

GLAD TIDINGS BIBLE INSTITUTE

San Francisco, California

1932

GLAD TIDINGS BIBLE INSTITUTE

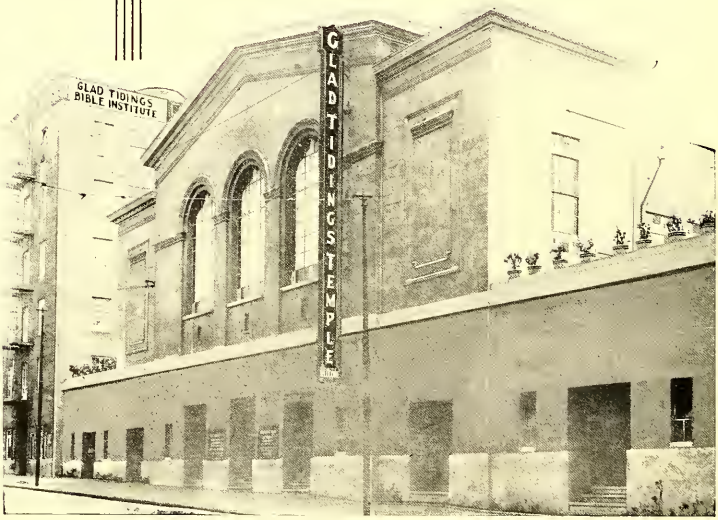

GLAD TIDINGS TEMPLE AND BIBLE INSTITUTE

The Church of Continual Revival

A School Built Upon The Word of God

DEDICATED

to the memory of

the late

FREDERICK W. CHILDE

Member of Glad Tidings Faculty

Promoted to Glory

March 14, 1932

Faculty and Special Teachers

H. WESLEY COOKSEY

FREDERICK W. CHILDE

PASTOR AND MRS. R. J. CRAIG

LaVERA STEVENS

J. NARVER GORTNER

Faculty and Special Teachers

M. T. DRAPER

DR. FLORENCE J. MURCUTT

MRS. H. WESLEY COOKSEY

OLIVE G. COOKSEY

M. ALICE TENNANT

IDA B. COOPER

S. B. REDBURN

G. T. B. I. CLASS OF 1932

Greetings. Two years of study, prayer, practice, discipline and tempering have fitted you to endure hardness as good soldiers of the Cross of Christ, and will enable you, with your gaze ever fixed on Him, to fight the good fight of faith and lay hold upon your crowns.

We send you forth from these sacred halls into a crisis hour in human history. With Modernism and Atheism rampant, a church with the form of godliness, but denying the power thereof, ever present—silent scorn, misrepresentation, or open persecution of an apostate church may greet you.

Notwithstanding all this, we lovingly send you out with strong confidence that He who is in you is mightier than he that is in the world. Clad daily in the full armor of God, you cannot but succeed. No labor will be too hard if clothed in the strength and meekness of Jehovah. No sacrifice will be too great if you go forth in true Apostolic order. God, the Angels, the Faculty and the Glad Tidings Fellowship the world over are counting on you for faithfulness, loyalty and honor.

ROBERT J. CRAIG, Principal.

PIONEERS FOR CHRIST

1

2

3

4

1

HUGH FRASER
Student Body Boys' President
Isle of Lewis, Scotland

"Cast thy bread upon the waters: for thou shalt find it after many days."

Ecclesiastes 11:1.

2

CARRIE JOHANSON
Student Body Girls' President
Turlock, California

"Let no man despise thy youth; but be thou an example of the believers, in word, in conversation, in charity, in spirit, in faith, in purity."

I Timothy 4:12.

3

ARMEN TASHJIAN
Missionary Society President
Group Leader
San Francisco, California

"He must increase, but I must decrease."

John 3:30.

4

ROBERT MOUNT
Missionary Society Secretary-Treasurer
Dunsmuir, California

"That the trial of your faith, being much more precious than of gold that perisheth, though it be tried with fire, might be found unto praise and honor and glory at the appearing of Jesus Christ."

I Peter 1:7.

PIONEERS FOR CHRIST

1

ARTHUR H. BAUER
Group Leader
San Diego, California

"Moreover it is required in stewards, that a man be found faithful."

I Corinthians 4:2.

2

FLOYD LARSON
Group Leader
Kingsburg, California

"To obey is better than sacrifice."

I Samuel 15:22.

3

HULDA W. ANDERSON
Group Leader
Seattle, Washington

"Worthy is the Lamb that was slain to receive power, and riches, and wisdom, and strength, and honor, and glory, and blessing."

Revelation 5:12.

4

MARGARET ANTHONY
Group Leader
Fresno, California

"But He knoweth the way that I take: when He hath tried me, I shall come forth as gold."

Job 23:10.

5

SIGRID BALSWICK
Group Leader
Turlock, California

"And other sheep I have, which are not of this fold: them also I must bring."

John 10:16.

6

BLANCHE I. DAWSON
Group Leader
The Dalles, Oregon

"For the preaching of the cross is to them that perish foolishness; but unto us which are saved it is the power of God."

I Corinthians 1:18.

PIONEERS FOR CHRIST

1

LEWIS H. RICHARDS
Group Leader
Special Student
Taft, California

"For I the Lord thy God will hold thy right hand, saying unto thee, Fear not; I will help thee."

Isaiah 41:13.

2

CHARLES FRANCIS VADEN
Group Leader
Raleigh, North Carolina

"For Christ sent me not to baptize, but to preach the Gospel: not with the wisdom of words, lest the cross of Christ should be made of none effect."

I Corinthians 1:17.

3

GERTRUDE H. DUNN
Group Leader
Whitetail, Montana

"For I am determined not to know anything among you, save Jesus Christ, and Him crucified."

I Corinthians 2:2.

4

HANNAH E. KUMMERFELD
Group Leader
Wasco, California

"O the depth of the riches both of the wisdom and knowledge of God! how unsearchable are His judgments, and His ways past finding out!"

Romans 11:33.

5

KATHYRYN MONTGOMERY
Group Leader
Lookingglass, Oregon

"For by grace are ye saved through faith; and that not of yourselves: it is the gift of God."

Ephesians 2:8.

6

SHIRLEY MAE SMITH
Group Leader
Los Angeles, California

"Thou shalt guide me with Thy counsel, and afterward receive me to glory."

Psalms 73:24.

PIONEERS FOR CHRIST

1

STEPHEN L. ANDERSON

Lockeford, California

"For we walk by faith, not by sight."

II Corinthians 5:7.

Clyde E Brown
The invisible smile

2

CLYDE EVERETT BROWN

Auburn, Maine

"Whereof I was made a minister, according to the gift of the grace of God given unto me by the effectual working of His power."

Ephesians 3:7.

3

MAY ARNESEN

San Francisco, California

"Trust in the Lord with all thine heart; and lean not unto thine own understanding. In all thy ways acknowledge Him, and He shall direct thy paths."

Proverbs 3:5, 6.

4

MARGARET ARUNDEL

Roseburg, Oregon

"Delight thyself also in the Lord; and He shall give thee the desires of thine heart."

Psalms 37:4.

5

CATHERINE NINA ASHFORD

Los Angeles, California

"Let all those that seek Thee rejoice and be glad in Thee: let such as love Thy salvation say continually, The Lord be magnified."

Psalms 40:16.

6

JEANNE BERGDAHL

Paris, France

"To the weak became I as weak, that I might gain the weak: I am made all things to all men, that I might by all means save some."

I Corinthians 9:22.

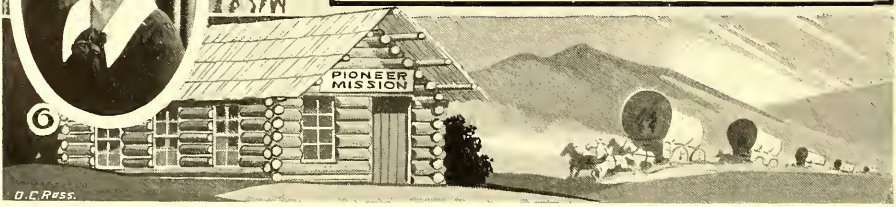

PIONEERS FOR CHRIST

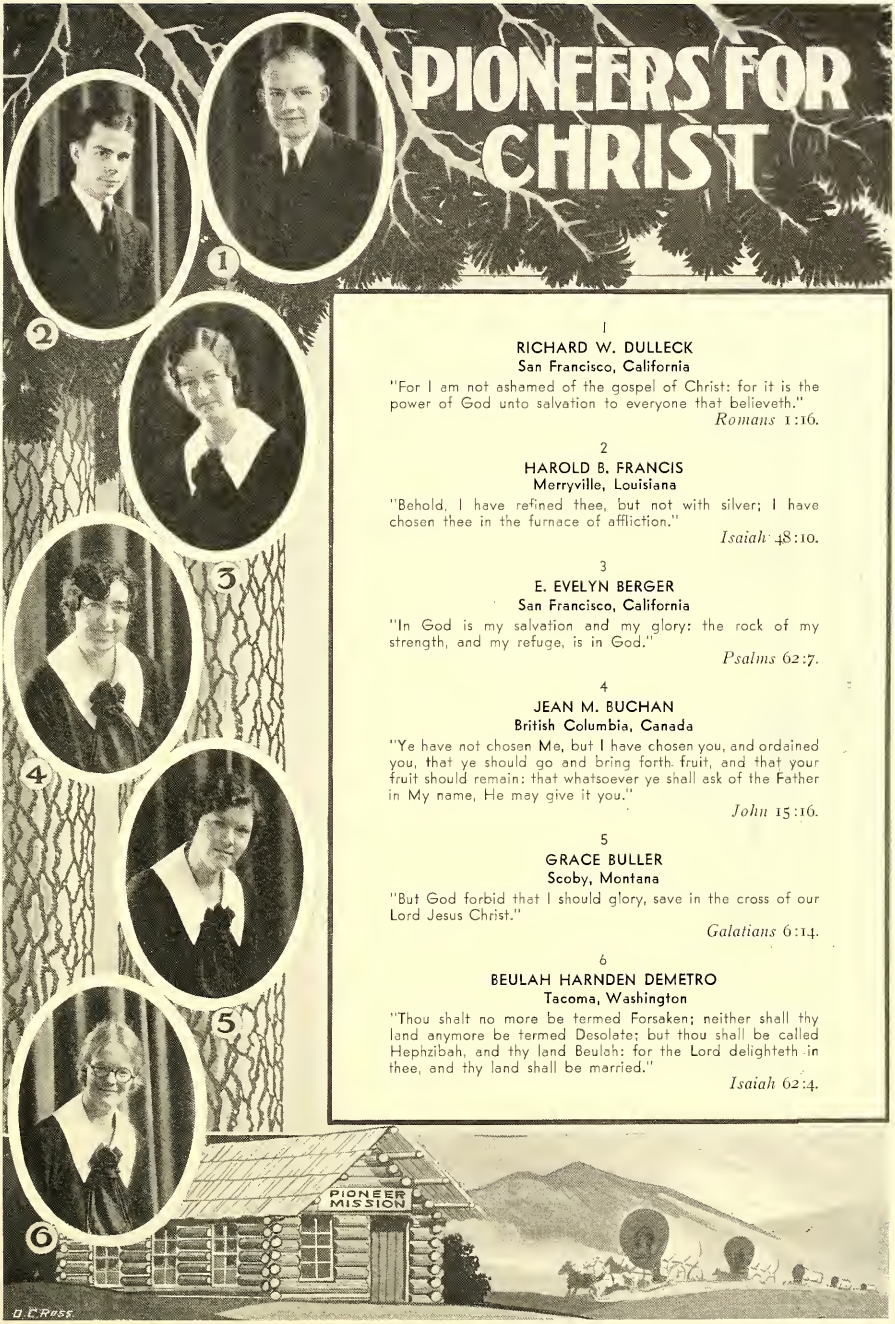

1

RICHARD W. DULLECK
San Francisco, California

"For I am not ashamed of the gospel of Christ: for it is the power of God unto salvation to everyone that believeth."
Romans 1:16.

2

HAROLD B. FRANCIS
Merryville, Louisiana

"Behold, I have refined thee, but not with silver; I have chosen thee in the furnace of affliction."
Isaiah 48:10.

3

E. EVELYN BERGER
San Francisco, California

"In God is my salvation and my glory: the rock of my strength, and my refuge, is in God."
Psalms 62:7.

4

JEAN M. BUCHAN
British Columbia, Canada

"Ye have not chosen Me, but I have chosen you, and ordained you, that ye should go and bring forth fruit, and that your fruit should remain: that whatsoever ye shall ask of the Father in My name, He may give it you."
John 15:16.

5

GRACE BULLER
Scoby, Montana

"But God forbid that I should glory, save in the cross of our Lord Jesus Christ."
Galatians 6:14.

6

BEULAH HARNDEN DEMETRO
Tacoma, Washington

"Thou shalt no more be termed Forsaken; neither shall thy land anymore be termed Desolate; but thou shall be called Hephzibah, and thy land Beulah: for the Lord delighteth in thee, and thy land shall be married."
Isaiah 62:4.

PIONEERS FOR CHRIST

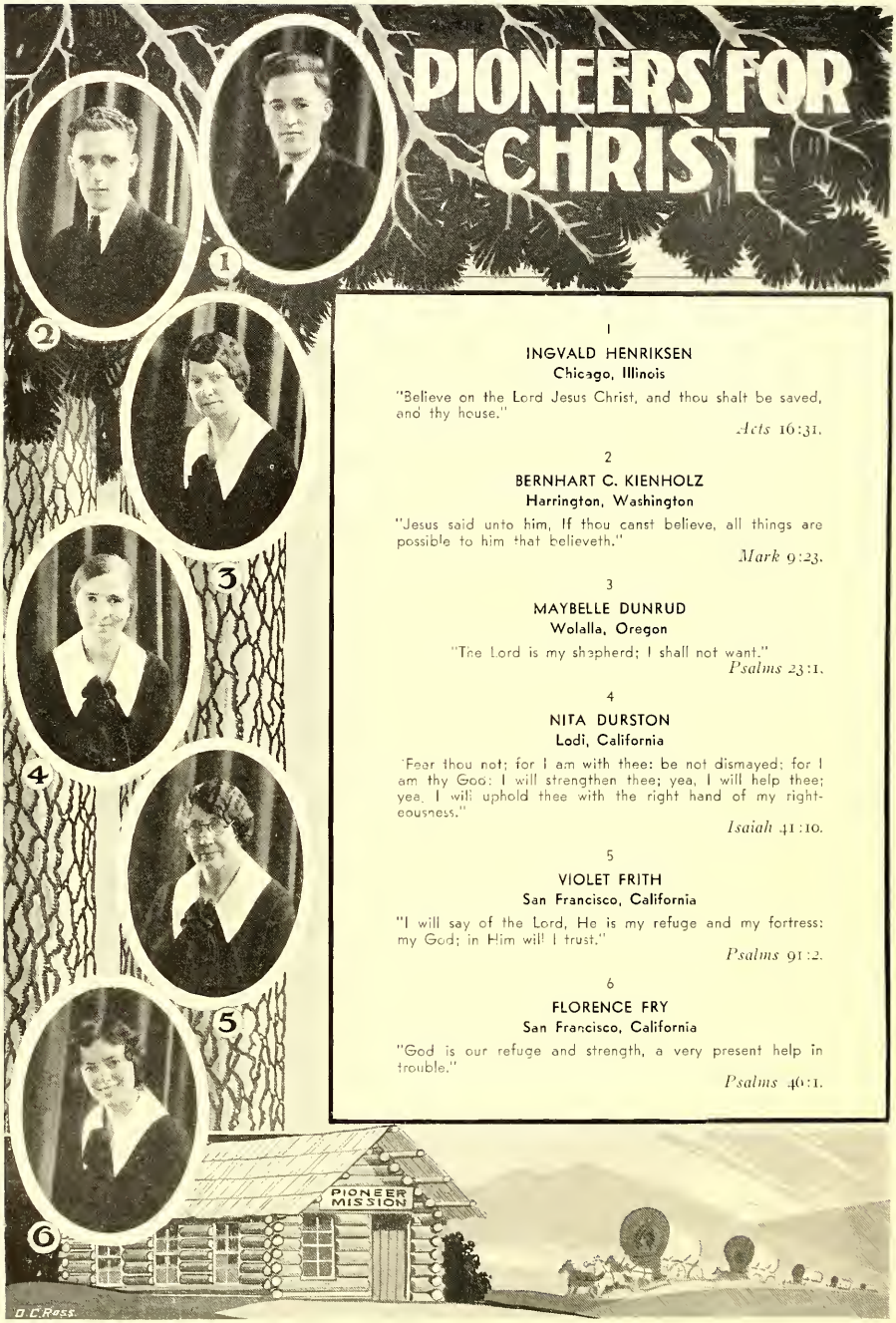

1

INGVALD HENRIKSEN
Chicago, Illinois

"Believe on the Lord Jesus Christ, and thou shalt be saved, and thy house."

Acts 16:31.

2

BERNHART C. KIENHOLZ
Harrington, Washington

"Jesus said unto him, If thou canst believe, all things are possible to him that believeth."

Mark 9:23.

3

MAYBELLE DUNRUD
Wolalla, Oregon

"The Lord is my shepherd; I shall not want."

Psalms 23:1.

4

NITA DURSTON
Lodi, California

"Fear thou not; for I am with thee: be not dismayed; for I am thy God: I will strengthen thee; yea, I will help thee; yea, I will uphold thee with the right hand of my righteousness."

Isaiah 41:10.

5

VIOLET FRITH
San Francisco, California

"I will say of the Lord, He is my refuge and my fortress: my God; in Him will I trust."

Psalms 91:2.

6

FLORENCE FRY
San Francisco, California

"God is our refuge and strength, a very present help in trouble."

Psalms 46:1.

PIONEERS FOR CHRIST

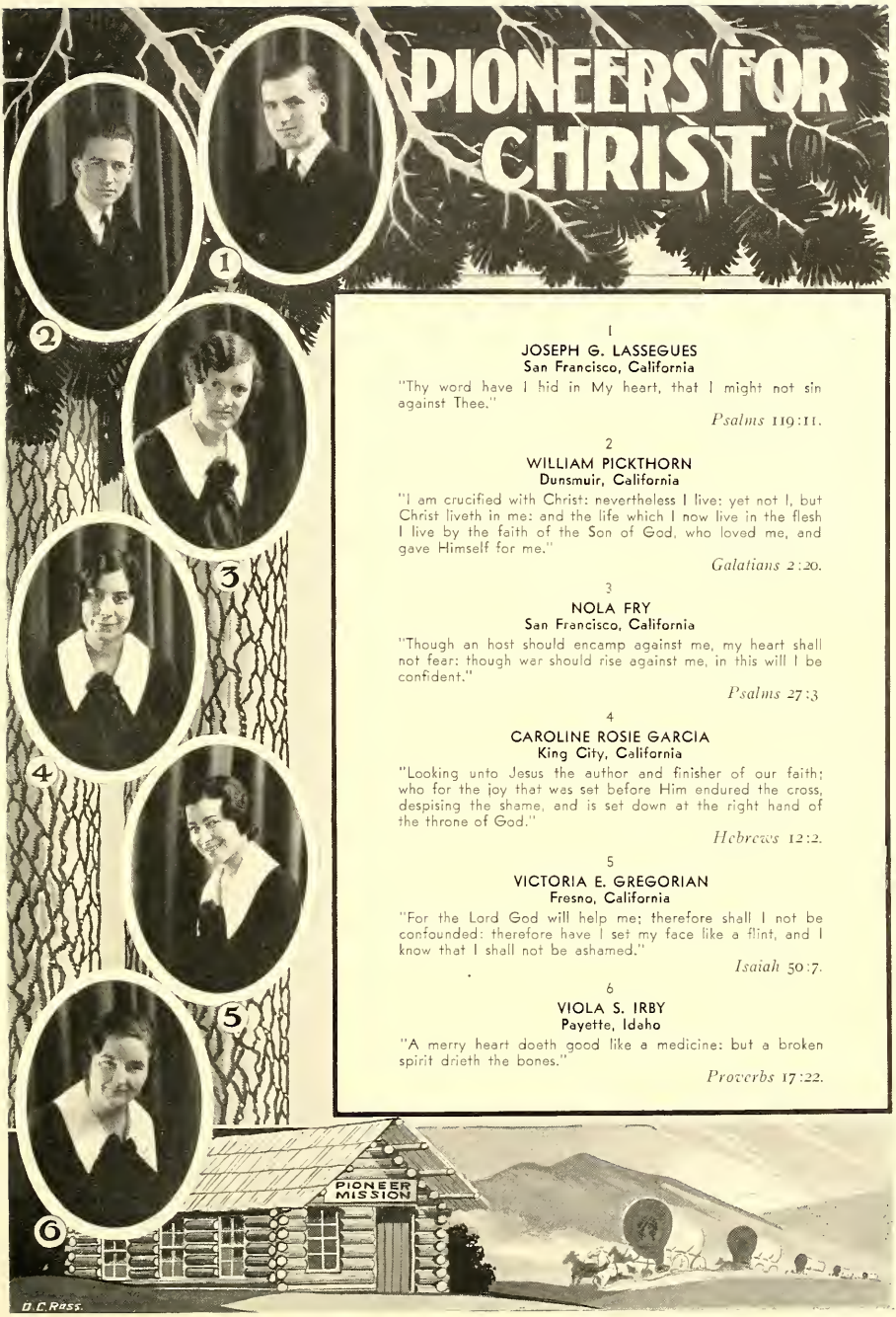

1

JOSEPH G. LASSEGUES
San Francisco, California

"Thy word have I hid in My heart, that I might not sin against Thee."

Psalms 119:11.

2

WILLIAM PICKTHORN
Dunsmuir, California

"I am crucified with Christ: nevertheless I live: yet not I, but Christ liveth in me: and the life which I now live in the flesh I live by the faith of the Son of God, who loved me, and gave Himself for me."

Galatians 2:20.

3

NOLA FRY
San Francisco, California

"Though an host should encamp against me, my heart shall not fear: though war should rise against me, in this will I be confident."

Psalms 27:3

4

CAROLINE ROSIE GARCIA
King City, California

"Looking unto Jesus the author and finisher of our faith; who for the joy that was set before Him endured the cross, despising the shame, and is set down at the right hand of the throne of God."

Hebrews 12:2.

5

VICTORIA E. GREGORIAN
Fresno, California

"For the Lord God will help me; therefore shall I not be confounded: therefore have I set my face like a flint, and I know that I shall not be ashamed."

Isaiah 50:7.

6

VIOLA S. IRBY
Payette, Idaho

"A merry heart doeth good like a medicine: but a broken spirit drieth the bones."

Proverbs 17:22.

PIONEERS FOR CHRIST

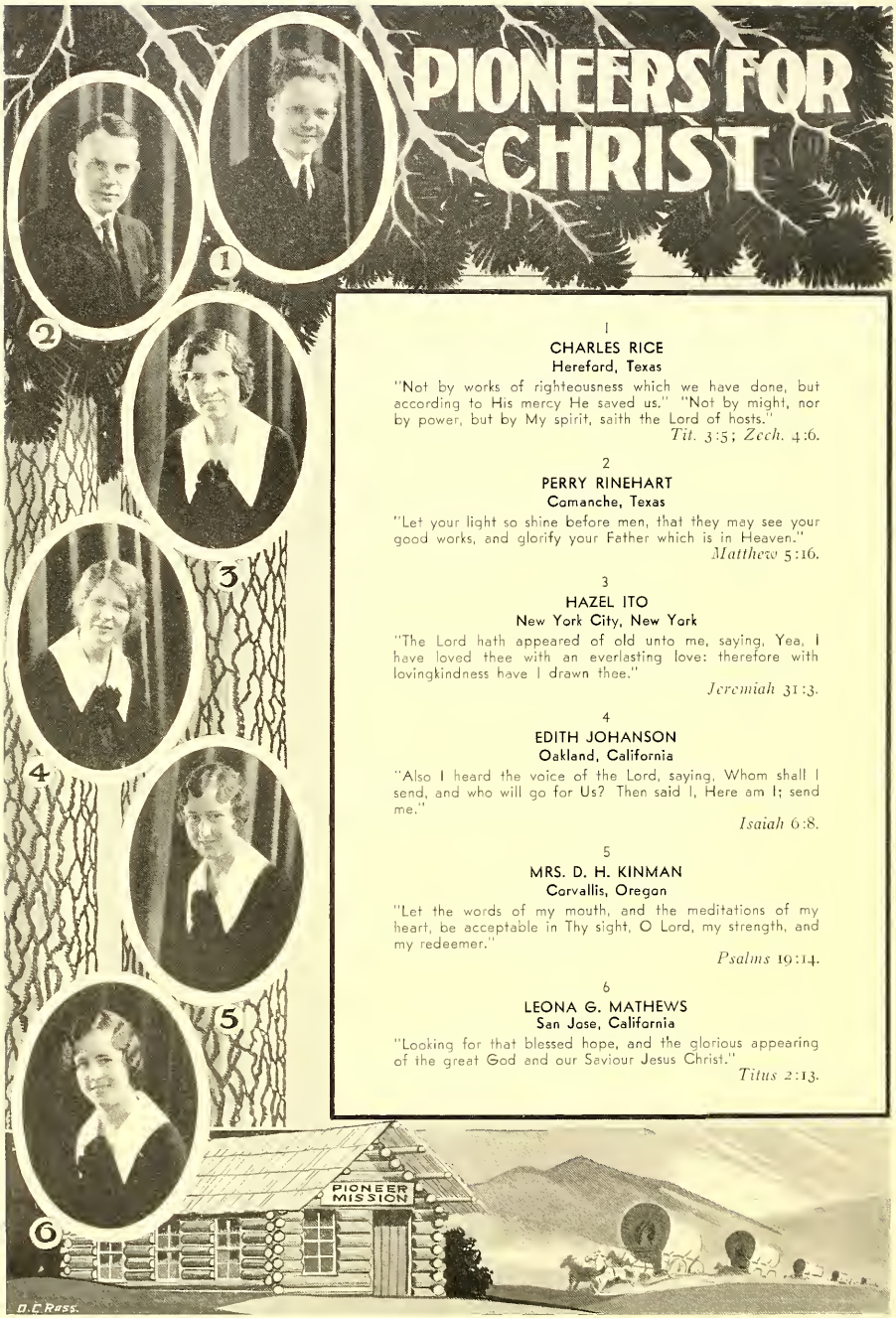

1

CHARLES RICE
Hereford, Texas

"Not by works of righteousness which we have done, but according to His mercy He saved us." "Not by might, nor by power, but by My spirit, saith the Lord of hosts."
Tit. 3:5; *Zech.* 4:6.

2

PERRY RINEHART
Comanche, Texas

"Let your light so shine before men, that they may see your good works, and glorify your Father which is in Heaven."
Matthew 5:16.

3

HAZEL ITO
New York City, New York

"The Lord hath appeared of old unto me, saying, Yea, I have loved thee with an everlasting love: therefore with lovingkindness have I drawn thee."
Jeremiah 31:3.

4

EDITH JOHANSON
Oakland, California

"Also I heard the voice of the Lord, saying, Whom shall I send, and who will go for Us? Then said I, Here am I; send me."
Isaiah 6:8.

5

MRS. D. H. KINMAN
Corvallis, Oregon

"Let the words of my mouth, and the meditations of my heart, be acceptable in Thy sight, O Lord, my strength, and my redeemer."
Psalms 19:14.

6

LEONA G. MATHEWS
San Jose, California

"Looking for that blessed hope, and the glorious appearing of the great God and our Saviour Jesus Christ."
Titus 2:13.

PIONEERS FOR CHRIST

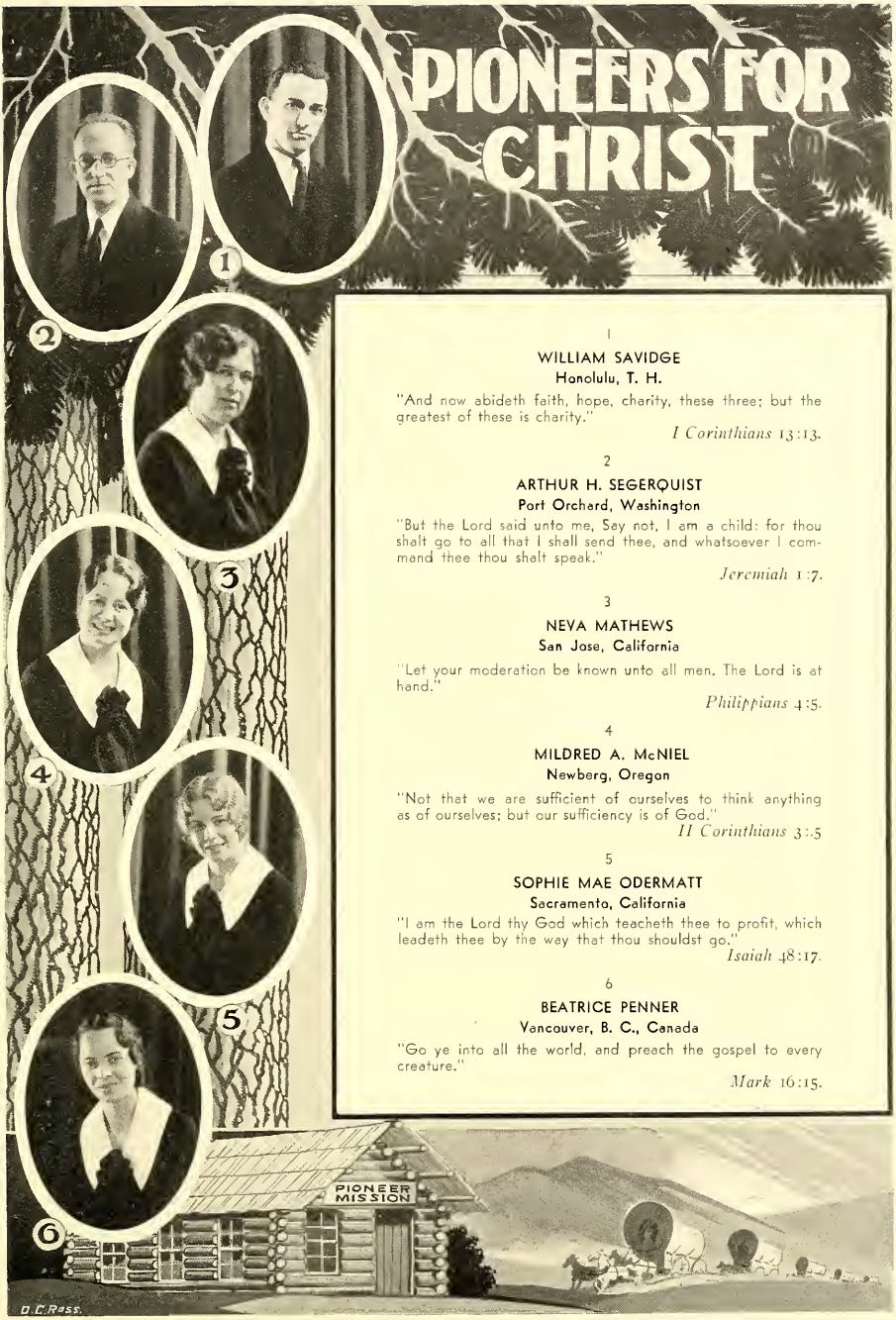

1

WILLIAM SAVIDGE
Honolulu, T. H.

"And now abideth faith, hope, charity, these three; but the greatest of these is charity."

I Corinthians 13:13.

2

ARTHUR H. SEGERQUIST
Port Orchard, Washington

"But the Lord said unto me, Say not, I am a child: for thou shalt go to all that I shall send thee, and whatsoever I command thee thou shalt speak."

Jeremiah 1:7.

3

NEVA MATHEWS
San Jose, California

"Let your moderation be known unto all men. The Lord is at hand."

Philippians 4:5.

4

MILDRED A. McNIEL
Newberg, Oregon

"Not that we are sufficient of ourselves to think anything as of ourselves; but our sufficiency is of God."

II Corinthians 3:5

5

SOPHIE MAE ODERMATT
Sacramento, California

"I am the Lord thy God which teacheth thee to profit, which leadeth thee by the way that thou shouldst go."

Isaiah 48:17.

6

BEATRICE PENNER
Vancouver, B. C., Canada

"Go ye into all the world, and preach the gospel to every creature."

Mark 16:15.

PIONEERS FOR CHRIST

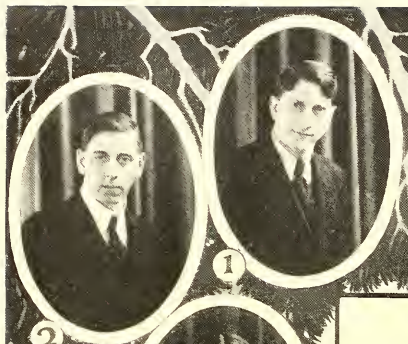

1

GEORGE R. SNOWDON

Pettapiece, Manitoba, Canada

"But watch thou in all things, endure afflictions, do the work of an evangelist, make full proof of thy ministry."

II Timothy 4:5.

2

WILFRID L. SNOWDON

Pettapiece, Manitoba, Canada

"The Lord is my rock, and my fortress, and my deliverer; my God, my strength, in whom I will trust; my buckler, and the horn of my salvation."

Psalms 18:2.

3

MARY PENNER

Vancouver, B. C., Canada

"Who hath saved us, and called us with an holy calling, not according to our works, but according to His own purpose and grace, which was given us in Christ Jesus before the world began."

II Timothy 1:9.

4

VIRGINIA DORIS PEVERILL

San Jose, California

"I press toward the mark for the prize of the high calling of God in Christ Jesus."

Philippians 3:14.

5

MARY SAVIDGE

San Francisco, California

"But of Him are ye in Christ Jesus, who of God is made unto us wisdom, and righteousness, and sanctification, and redemption."

I Corinthians 1:30.

6

NAOMI SOYAD

San Francisco, California

"For in the time of trouble He shall hide me in His pavilion: in the secret of His tabernacle shall He hide me; He shall set me up upon a rock."

Psalms 27:5.

Naomi Soyad

PIONEERS FOR CHRIST

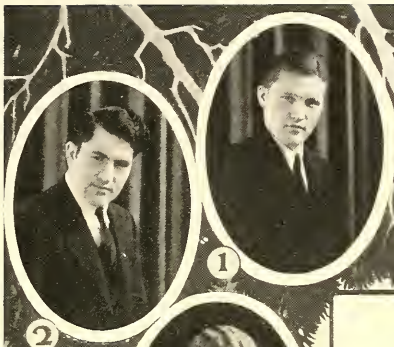

1

WILLIAM SPRINGER
Regina, Saskatchewan, Canada

"But none of these things move me, neither count I my life dear unto myself, so that I might finish my course with joy, and the ministry, which I have received of the Lord Jesus, to testify the gospel of the grace of God."

Acts 20:24.

2

ALFRED WOMACK
Emmett, Idaho

"That I may know Him, and the power of His resurrection, and the fellowship of His sufferings, being made conformable unto His death."

Philippians 3:10.

3

ANNA O. SUHR
Los Banos, California

"Be strong and of a good courage; be not afraid, neither be thou dismayed: for the Lord thy God is with thee whithersoever thou goest."

Joshua 1:9.

4

ANNA C. TACKER
Petaluma, California

"I have set the Lord always before me: because He is at my right hand, I shall not be moved."

Psalms 16:8.

5

DOROTHEA VON KATTE
San Francisco, California

"I will go in the strength of the Lord God: I will make mention of thy righteousness, even of thine only."

Psalms 71:16.

6

IRENE WHITE
San Francisco, California

"I will lift up mine eyes unto the hills, from whence cometh my help. My help cometh from the Lord, which made heaven and earth."

Psalms 121:1, 2.

Class Song

Pioneers for Christ

1

We're G. T. B. I. students
Of the Class of Thirty-two,
We're called to spread the gospel,
To Christ we will be true.
We feel the call to service
To lives who've never heard
The whole full Gospel message
From God's own precious Word.

And like the Great Apostle
We willingly go forth,
On missionary journeys
East, west, south, and north.
And fields white unto harvest
Where laborers are few,
Will soon be filled with pioneers
Of nineteen thirty-two.

Chorus

Pioneers for Christ our King,
Gladly His message we bring.
Hope to a dying world,
Banner of love unfurled,
Ever to Him we'll be true,
Proudly well dare and do,
Faltering never, conquering ever,
Pioneers for Christ our King.

2

While here in dear Glad Tidings
Preparing for the field,
We've fitted on the armour
And brightened Faith our shield.
We've taken for the breastplate
The Righteousness of God,
And with the blessed gospel
Of Peace, our feet we've shod,
The Helmet of Salvation
That's covered with the blood.
And in our hands we take the sword
Which is God's Holy Word.
And forth into the darkness
We hasten with the light,
We'll follow Him where'er He leads
And conquer in His might.

3

How glorious is the message
He sends us forth to take,
To souls asleep in darkness
The King sends word "Awake!"
And midst the great depression
And crisis of the world,
To all the anxious nations
The message must be hurled.
He sends us forth as watchmen
To warn approaching night,
So while the door is open
We'll hasten with the light.
For soon in clouds of glory
The King of Kings shall come,
And catch away His waiting Bride
And victory shall be won.

Words and Music by Margaret Arundel

School Activities

"An idle mind is the devil's workshop." These are the words that were forcefully impressed on the minds of the students when first coming to school. As a result of much observation we believed that to be true. We found a great amount of work to do, and thought we were kept busy; but this year we have learned to know the real delight of working for God.

As we returned to school we found much work awaiting us, due to an increase in the scope of our activities and a lesser number of students. We then began to think we had too much to do. How human we are! But, praise God! we see that much work means more practice, and practice makes perfect. Some of the activities enjoyed by the students here in G. T. B. I. are: Alms House, Hospital, Jail, Radio, Street, and Mission Work.

Each Sunday morning it is the privilege of a large group of students to go to the Alms House. The boys and girls alternate every other week. There they go! A group of fifteen or twenty students singing and playing as the truck leaves from the front of the Institute. After winding their way across the city they find themselves in front of a beautiful, spacious building. Here for more than an hour they present the gospel message in song, then entering the chapel the Word of God is brought forth to a large number of hungry souls. Other groups find pleasure in visiting the sick, singing, playing, and telling of Christ to those in the infirmary. This work is under the supervision of Sister Cooper.

Three Sundays a month a small group of students can be seen leaving for the jail. There they enjoy a very blessed time with Sister Tennant, singing and telling the story of Jesus' love to a people who have, through the result of sin, fallen into the clutches of the law. It inspires us on as quite often we see hands raised, asking for prayer. Often, after their release, they come to church, and here they find Jesus real to their hearts.

Perhaps the most interesting work of all is that of the radio. Each day for one hour we send out the glad message of comfort and cheer to people in all walks of life. More about this work will be found in another section of the book.

Another work that has been found interesting, especially to the boys, is that of Rescue Missions. The boys, five times a week, and the girls twice a week have the blessed privilege of telling about the salvation of Christ to men who think there is no hope for them. It is truly wonderful to see the number of men who find Jesus precious to their souls. Each Tuesday night, at the same time, three groups of boys hold meetings in various parts of the city.

Our street meetings figure largely in our service for the Master. Five times a week, and twice on Sunday, we stand on the street corner telling about what God has done for us, and will do for others. Here is where we get our most practical and best experience preaching the Gospel. Best of all, we are not only getting experience, but are telling to lost humanity the way of salvation and light. We rejoice when we see someone accept Jesus right on the street corner, or follow us to the Temple and there get saved.

Right in Glad Tidings Temple is where many knees have knocked together as the different students stood before a large audience, directing song service, leading in prayer or testimony, or preaching. Praise God for the shaky knees! It was here on Glad Tidings platform that we found how to control ourselves and overcome and correct our difficulties as well as our weaknesses.

If it were not for the prayer life here in G. T. B. I. it would be impossible for us to work for the Master and see the results we do. It is God who increases our strength, and imparts to us the knowledge and anointing we need to carry on His work. After two years we are thoroughly convinced it is better to "wear out" for God, than to "rust out" for the devil.

Class Night

FRIDAY, MAY 20, 1932

Selection - - - - - - - - - - - - - *Orchestra*

March - - - - - - - - - - - - *Choir and School*

Song - - - - - - - - - - - *Choir and Congregation*

Prayer

Song, *"Go Ye Into All the World and Preach the Gospel"* - *Girls' Quartette*

Scripture Address - - - - - - - - *Hannah Kummerfeld*

Vocal Duet, *"If You Love Him"* - *Sophie Odermatt, Shirley Mae Smith*

Scripture Address - - - - - - - - - *Charles Vaden*

Announcements and Offering, *"Selection"*. - - - - - *Orchestra*

Scripture Address - - - - - - - - *Margaret Arundel*

Vocal Solo, *"Ship Ahoy"* - - - - - - - *William Savidge*

Scripture Address - - - - - - - - - *Harold Francis*

Invitation Song and Altar Call

Graduation Night

SATURDAY, MAY 21, 1932

Selection - - - - - - - - - - - - - *Orchestra*

First March - - - - - - - - - - - - - *Choir*

Second March - - - - - - - - - - *Graduating Class*

Song - - - - - - - - - - - - - *Congregation*

Prayer

Double Quartette, *"Go Take the Land"* - - - - - *Girl Students*

School Report - - - - - - - - - - *La Vera Stevens*

Cornet Solo, *"Selected"* - - - - - - - - *S. B. Redburn*

Address - - - - - - - - - - - - *Mrs. R. J. Craig*

Vocal Solo, *"Shall I Empty Handed Be?"* - - - - *Carrie Johanson*

Address - - - - - - - - - - - *H. Wesley Cooksey*

Vocal Solo, *"I'll Serve Him Today"* - - - - - *Sophie Odermatt*

Announcements and Offering, *"Selection"* - - - - - *Orchestra*

Class Song, *"Pioneers for Christ"* - - - - - - *Graduating Class*

Graduation Address - - - - - - - - - - - *R. J. Craig*

Violin and Vibra Harp Duet, *"Speak, My Lord"*
Armen Tashjiah and Freda Shultz

Presentation of Diplomas

Dedication of Graduating Class

Selection - - - - - - - - - - - - - *Orchestra*

Benediction

Missionary Society

"Then saith He unto His disciples: The harvest truly is plenteous but the labourers are few; pray ye therefore the Lord of the harvest that He will send forth labourers into His harvest."

Matthew 9:37-38.

AS WE look into the harvest fields we see the harvest is ripe and ready for the labourers. Oh! how sad as we see so very few labouring among millions who have never heard the Gospel of Jesus Christ which is the power of God unto Salvation. The number of missionaries in the foreign fields is as "a drop in the bucket" among the great mass of heathen that is perishing without Christ.

Praise God for those who have caught the vision of the foreign fields, responded to the call, and are giving their lives for souls that are without Christ.

We have begun our missionary work right at home. Our missionary society meets every Sunday afternoon. We come together and pray for the foreign fields. After a time spent in prayer we have a talk by one of the members. It is very encouraging to listen to the testimonies of student missionaries; how God has called them and their vision of the lost and dying. God has blessed these meetings in a very precious way. We also have had talks by visiting missionaries which have been very inspiring, enlarged our vision, and increased our desire to go out to the field where God has called us.

We see great interest in some students who are not called to be missionaries, yet attend our meetings. They pray with great earnestness of heart that God

Missionary Society

will grant them the high privilege of being separated as "chosen vessels" to carry the water of life to a dry and thirsty people.

We praise God that our Saviour's commission, "Go ye into all the world and preach the gospel to every creature," is laid upon the hearts of the student missionaries.

CHINATOWN STREET MEETINGS—OH WHAT JOY!!!—as we go out in the G. T. B. I. truck, with happy faces, singing and playing "I'll be somewhere working for my Lord," to tell the story of Jesus to the Chinese every Wednesday and Thursday evening. It makes us feel that we are in China as we see the Chinese children, young men, women and older ones listen to our testimonies. It has filled our hearts with joy as we have seen their interest in the Gospel and their desire to know Jesus.

May the graduating missionaries be faithful to the call as they go out from school to labour in God's great harvest field. Our prayer is that NOT ONE of them will lose the vision. May God bless the class of '33 and keep them true and faithful.

There are many graduates from G. T. B. I. who have responded to the call for the foreign fields. They have given their lives and are now labouring in various parts of the world. The Lord has blessed their ministry and many souls have been born into the Kingdom of God.

Can we forget the day Brother and Sister Coughran sailed for that dark and heathen country—India? Brother Coughran is a graduate of the class of '29. It was a very touching scene as we waved our handkerchiefs and sang our farewell to them as they parted from us. We longed for the day when we, too, would start out for our goal.

Brother and Sister Simpson, who were here on furlough, returned to China. Sister Simpson is a graduate of the class of '23.

May God bless every effort of these missionaries in giving forth the Gospel; our prayers follow them.

Oh, young people—God needs you!! Will you say "Here am I, send me" as you hear Him calling "Go ye into all the world and preach the Gospel?" The time is short!—Jesus is coming soon!—and yet there are oh! so many who are ignorant of the saving grace of Jesus. The prayer of my heart is that God shall call the young people out into the great harvest field, which is ripe. Are you going to heed this voice or are you going to close your ears to His call? How can you make a lesser sacrifice when Jesus gave His all? What can be more blessed than to be found working for the Master when He comes?

As you read these lines may God inspire you to give your life for His service.

Will you say when the Master calls,
"Send me, send me.
"I am ready now for Thy service, Lord,
"All I am I give to thee."
Will you say when the Master calls,
"Send me, I'll go,
"I am ready now for Thy service Lord,
"Here I am, send me."

May God bless each one of you and keep you faithful until He comes, that you may bring your sheaves and lay them at the Master's feet.

ARMEN TASHJIAN.

Diary

SEPTEMBER 26

Back to Glad Tidings for another year of instruction in God's own precious Book. How the halls ring with "God bless you"; "Isn't it good to be back?" "Parise the Lord, look who is here"; "Welcome to dear old G. T. B. I."; "More new students."

SEPTEMBER 27

A blessed day with the Lord. Brother J. R. Elsom is here for the opening of school. We are sure God is going to bless his ministry.

SEPTEMBER 29

The reception dinner. "We welcome all the new students. We are so glad God has called you to be one of our number and to enjoy the blessed privilege of sitting at His feet and learning of Him."

OCTOBER 3

God is no respector of places. As we stood this evening to sing our closing song around the dinner table, lo! the heavens opened and we received a glorious shower which lasted so long we couldn't go to the street. One of our Senior students came through to a glorious Baptism in the Holy Spirit—right in the dining room!

OCTOBER 8

With fear and trembling, awe and wonder, we enter the prayer room this morning for our first Field Training class.

OCTOBER 9

Both classes assembled in the West Wing for a special street meeting demonstration. We were instructed in what to do and what not to do upon the street. Some things appeared a little amusing, but it only helps make us realize the importance of street work, and how necessary it is to go forth in the Spirit, that we might say and do the right thing for the salvation of souls. It is comforting to know that Christ is ever with us. We surely want to be our best for Him.

OCTOBER 28 - 29

We students solemnly marched with troubled look and wrinkled brow in to take our first examination.

NOVEMBER 26

Thanksgiving. On this day we give thanks to God for His many blessings to us.

NOVEMBER 29

The Missionary Society was organized. We are happy to report that thirty-six of our number have been separated by God as vessels of honor to carry the Water of Life to the heathen who are dying of thirst in the deserts of sin. May God bless each one who has received such a holy calling and if Jesus should tarry, may each one have the blessed privilege of feeding hungry multitudes who have never before tasted of the manna which came down from heaven.

DECEMBER 5

In morning prayer we united in asking God's blessing on all the Glad Tidings graduates in the foreign fields. "May God bless and undertake for them in a very special way."

DECEMBER 22

Christmas vacation. Off home for the holidays!

DECEMBER 31

Twelve o'clock. Happy New Year!

JANUARY 4

Back again for a few more months of training. Brother Shreve of Washington, D. C., is now holding special meetings in the Temple.

Diary

JANUARY 14

The seriousness of the field is becoming more real to us as we realize how soon we will be working in the whitened harvest. Brother Cooksey is encouraging us in our preparation for the ministry.

JANUARY 17

Evangelist Charles A. Shreve closed his campaign with us. We have all been built up in the knowledge of the Lord. We are determined more than ever to go deeper with our Lord and Saviour. Oh "that I may know Him and the power of His resurrection."

JANUARY 19 - 22

Four days of feasting with our Lord. No classes, just a time of waiting on God. It surely is wonderful just to become so lost in God we forget time or place. All we want is more and more of our adorable Saviour. Praise His matchless Name! There is no one who understands like Jesus. Many times we feel all alone, but then we know Jesus cares and He shall direct our path. He is a great and almighty Saviour. Oh, how sweet just to let Him break us, melt us, mold us, and make us as He wants us to be!

JANUARY 29

We hunted up our instruments, dusted them off, and came down in our Sunday best. Why? Because today we are to take the class picture. It is interesting and exciting to have some one stand behind a box-shaped thing and tell us what to do and how to look. We tried so hard to look our best and do hope we succeeded.

FEBRUARY 7

Sisters Mary Moore and Mary Lou, artist and singing evangelists, are with us for a special campaign. Sister Moore speaks from her five large paintings, all of which center around the Lord's coming and the things which shall take place at that time.

FEBRUARY 11

All the missionary students were down to the boat to see one of the former graduates, Brother Murrell F. Coughran, off for India.

MARCH 14

Brother Fredrick W. Childe, our much-loved prophecy teacher, received his promotion to Glory this morning. He is greatly missed by the students and faculty, but we know our loss is our brother's gain.

APRIL 4

The Senior boys go to San Quentin and observe the wages of sin.

APRIL 10

The Barnwells close their campaign with us tonight. God has surely sealed their stay with us by baptizing a vast number in the Holy Ghost. We have felt Him present in a very real way this last month.

APRIL 24

Brother Booth-Clibborn is holding a campaign at Glad Tidings. We are very happy to have him with us holding special services in the Temple.

MAY 20

Class night.

MAY 21

Graduation.

MAY 22

Close of school. "Good-bye" to Glad Tidings and "Hello" to new fields.

"Radio"

Sweet hour of prayer! Sweet hour of prayer!
That calls me from a world of care,
And bids me at my Father's throne
Make all my wants and wishes known;
In seasons of distress and grief
My soul has often found relief,
And oft escaped the tempter's snare
By thy return, sweet hour of prayer.

"GOOD AFTERNOON, RADIO FRIENDS." Undoubtedly this refrain is very familiar to many who listen to the broadcast from 4 to 5 o'clock each afternoon over radio KGGC. "This afternoon the consecrated young people of the Glad Tidings Temple and Bible Institute again present their hour of sacred music and Bible study."

The programs have proved a great source of inspiration to the radio audience, for by this means the cheering, cleansing, comforting gospel finds its way into the homes and hearts of many who are hungering and thirsting to hear more of Him who alone is able to satisfy.

Quite frequently our hearts have been gladdened, as we have received letters and telephone calls of appreciation from our faithful friends of radio-land. Following are excerpts from a few of these letters: "I listen in, and whatsoever I hear I enjoy very much, for they are messages of cheer, of comfort, and strength to sad hearts; bread and water of life to the hungry soul. Some of the songs and spoken words are sometimes especially uplifting." . . . "Your service yesterday was beautiful and inspiring. I have a dear sister, who has never had a radio, nor wanted one. She thought the service so beautiful that she is going to have a radio, now, just to hear the service." . . . "That one hour of devotion seems to lighten the burdens of the whole day. Mrs. Craig's message is so welcome and helpful."

The morning Bible study, conducted by our dear Sister R. J. Craig, has brought the glorious light of salvation to many sin-darkened souls. Others have been encouraged to "press toward the mark for the prize of the high calling of God in Christ Jesus."

Many are crying, "Is there no balm in Gilead; is there no physician there?" God's answer to this all-important question is found in the promise: "Cast thy burdens upon the Lord, and He shall sustain thee: He shall never suffer the righteous to be moved." Our testimony is:

"'Tis true, oh, yes, 'tis true.
God's wonderful promise is true,
For I've trusted and tested and tried it,
And I know God's promise is true."

We praise God for the many answers to the radio prayer requests.

Now we may not know the results of this ministry, but some day we shall see the fruits in heaven. We earnestly covet the prayers of our friends that Radio Station KGGC may be used of God in these last days to broadcast the glad tidings of great joy.

"Good afternoon, and may God bless you all."

OUR SENIOR CLASS OF 1933

Dear New Student:

Greetings in our Saviour's Name!

We welcome you into the unique fellowship of the Student Body of G. T. B. I. We are glad that you are coming and we know that you will enjoy school life here just as we have the past two years and as many have previously.

The work here is of continuous interest and blessing to each, as he is engaged in his duty or study, preparing to enter the great ministry of Jesus Christ. To be sure, there are trials and discouragements, but they only tend to strengthen, urging one to a closer walk with the Lord, for "Our light affliction, which is but for a moment, worketh for us a far more exceeding and eternal weight of glory."

You will find in the Junior class, now Seniors, a great blessing, as they share your burdens and trials. In Glad Tidings also there exists that bond of fellowship which so closely unites God's children. The faculty of competent and consecrated instructors is always ready with their words of wisdom, consolation and their prayers, to advise in any problem which may confront you.

May God bless you as you study His quickening Word, and learn more of Him who has called you into His high and holy calling.

Welcome to dear Glad Tidings, and again we say, "Welcome." Remember us in your prayers, as we go forth to carry the Glad Tidings of great joy as "Pioneers for Christ." We leave with you this nugget, "Fill in the crevices between times with prayer and praise."

Yours in His Blessed Service,

Class of 1932.

Alumni

CLASS OF 1921

Beck, Hans
Bogue, Joseph
Cabelero, Jose
Knudsen, Mrs. Esther Christopherson
Radley, Clarence (deceased)
Radley, Mrs. Dorothy Kleiner
Ray, Emil
Richards, Mr.
Richards, Mrs.
Tennant, M. Alice
Winkleman, Herman
Winkleman, Mrs. Herman

CLASS OF 1922

Edrington, Mrs. Pearl Larsen
Freeberg, Edith
Jessen, Meta
Johnson, Eric
Ketter, Miss Harriet
Knutsen, Berger
Merrill, Howard
Persing, Hazel
Persing, Lloyd
Persing, Mrs. Nina
Persing, Verne
Sequiera, Manuel
Witte, Amanda

CLASS OF 1923

Archibald, Mrs. Teresa
Bailey, Hetty Z.
Borst, Mrs. Bertha Weltz
Brunswick, Martin
Carpenter, J. A.
Favorite, Sadie
Goddard, Alfred
Hansen, Hedwig
Heetebry, A. M.
Jensen, Joseph
Mason, Mabel
Moseley, Winifred
Mudge, L. I.
Myers, Mrs. Hulda Rodman
Persing, Harold
Read, Elsie
Skoglund, Hilma
Simpson, Mrs. Martha Merrill
Sinclair, Dr. R. Munda
Smith, O. C. (deceased)
Tangin, Frederick
Von Katte, Fred

CLASS OF 1924

Arnesen, Oscar
Blackmer, Ruth
Doornsbos, Mrs. Maude
Erickson, Lief
Girarden, Mrs. Dorothy Day
Hall, Mrs. Linnie Mae Davis
Hartman, Dennis R.
Heetebry, Mrs. Lottie Schliecker
Henricksen, M. C.
Henricksen, Mrs. M. C.
Jensen, Mrs. Leah Thrall
Juillard, R. G.
Kasparian, George
Kirk, Esther
Lewis, William
Liebeg, Jacob
Liebeg, Mrs. Flora May G.
Lynch, Eddie
Nicodene, Mrs. Olive Humphreys
Olson, Elsie
Perry, Mrs. Catherine
Persing, Mrs. Alice Soderstrum
Shakelford, J. F.
Shakelford, Mrs. J. F.
Sinclair, Frederick
Smested, Einer
Sugg, Mrs. Addie
Tamazian, Mrs. Esther Kirk
Walter, Mrs. Ruth Fliflet
Weston, Arnold
Weston, Charles
Weston, Mrs. Clara Arnesen
Weston, Mrs. Erna
Weston, Louis
Weston, Mrs. Mildred
Williams, Mrs. Jewyl Stoddard
Williams, Ralph
Williams, Richard (deceased)
Zecher, Mrs. Alma
Zecher, Louie

MAY, 1925

Alford, Mrs. Olive Williams
Byram, F. Helen
McConnell, Mary

DECEMBER, 1925

Beard, Mrs. Anna Mickelson
Bersinger, L. E.
Burrows, Viola
Burton, Mrs. Betty
Byram, Edward
Byram, Harold
Davis, May
Dingley, Gwendolyn (deceased)
Drake, Mrs. Margaret Dillon
Erickson, Arthur S.
Erickson, Walter
Green, Mrs. Viola Archibald
Hooper, Mrs. Orpha Siler
Johnson, Mrs. Martina Peterson
Jung, Tom
Larson, Sophie
Lewis, Mrs. Gladys Rowlands
Lovely, Mrs. Lois Mae
Lovell, C. E.
McCune, Henry
Oliver, Shirley
Oxendine, Mrs.
Persing, Donald
Pierce, Mrs. Edna Arnesen
Renfrow, Guy
Rode, Gustave
Rogers, Leonard
Sequiera, Mariana
Van de Capella, Mrs. Rena
Viera, Marie L.
Weinman, William
Wilcox, Mrs. Estella
Williams, Mrs. Minnie Lehmann
Wilson, Doroty Totman

CLASS OF 1926

Barker, Mrs. Tennessee
Burnel, Elinor Jane
Catledge, Mrs. Lorraine Long
Clark, Mrs. Jennie O'Brien
Clayton, Lena M.
Conchman, Ruth Alta
Ellenwood, Mrs. Ollie
Ellenwood, Theodore S.
Ferguson, Mrs. Belle
Ferguson, Walter
Fetzer, August Hammond
Hahne, Anna Bertha
Hooper, Walter P. (deceased)
Huddleston, Francis C.
Inostroza, Miriam G.
Jackson, Juanita E.
Lockard, Charles E.
Lukin, John Hugo
McDonald, Mrs. Bertha M.
McKenzie, Annabell
North, Ernest J.
Pierce, Mrs. Laura C.
Pierce, Norman Clyde
Pitt, Oga M.
Radley, Paul E.
Riggio, Bessie V.
Schmidt, Jonathan
Shannon, James Gordon
Shatto, Marion C.
Weinman, Martha A.
Weston, Mrs. Kathryn Radley
Wilson, Reuben A.
Wooster, Mrs. Stella
Wruck, Eva L.
Zimbelman, Daniel, Jr.

CLASS OF 1927

Alexander, George T.
Bear, Nellie V.
Blest, Thelma J.
Bernschien, Mrs. Mary Thompson
Burgess, Harold
Catledge, Clifford C.
Frederick, Walter
Graham, Verne A.
Garsulus, Cris
Hackett, Mrs. Lillian Johnson
Hadden, John S.

Alumni

Hawes, Hattie L.
Howard, Mildred S.
Jaeger, L. Wesley
Jensen, Ruth O.
Johansen, Gustav K.
Johansen, Mrs. Lucille H.
Kennedy, Thomas
Kinkade, Walter E.
Kirk, Alice
Levantouyeff, Apollo
Meiswinkel, Laura N.
Murdock, Mary J.
Nelson, Jrs. Ruth Rosenblad
Nilsen, Joseph W.
Orn, Theresa A.
Rake, Guy H.
Reynard, George W.
Rhoads, Mrs. Beulah Morrison
Rokes, Charles
Romp, Florence M.
Ruedger, Albert J.
Rynning, Louis O.
Rynning, Mrs. Selma Amundsen
Silveira, Anna B.
Stewart, Helen B.
Stewart, Helen L.
Skogholm, Olive V.
Turner, Betty M.
Weseman, Lulu E.
Weston, Donald
Wilson, Harriet Porter

CLASS OF 1926

Alford, Fred T.
Beard, Frank H.
Boettcher, Wesley A.
Busecke, Leone
Conn, Mrs. J. I. (deceased)
Coughran, Murrell F.
Day, Elbert
Day, Mildred
Eason, Myrtle
Estes, Mrs. Mary
Fliflet, Elizabeth
Grinnell, Bailey
Gygax, Karl M.
Hauser, Bertha
Holm, Helen
Hughes, Asa E.
Judge, Vernie
Kummerfeld, Theodore
Lassegues, Emil Leon
Lassegues, Pierre
Lebeck, Clarence E.
Lewis, Violet
Pierson, Emma
Reckard, Florence
Renish, Mary
Scott, Myrtle
Strickland, Bernice
Volen, Hulda
Wilson, David Hamlin

CLASS OF 1929

Amudsen, Lena
Anthony, Josephine
Anderson, Agnes E.
Anderson, Esther C.
Bender, Christian J.
Bender, Mrs. Cora
Berger, Florence
Borst, Lawrence
Brown, Mrs. Violet Alexander
Buchanan, Effie M.
Clausen, Ruth
Cruz, Manuel L.
Denney, Mrs. Susan Alice
Dorner, Mrs. Cordelia
Drugin, Mrs. Alta
Elliot, Mrs. Lydia K.
Galovich, Mrs. Flora
Gomes, Albert
Gomes, Helen
Grafston, Dagny
Grindell, David
Gustafson, Mrs. Ida Tacker
Gustafson, Harold
Hoff, August
Howard, Mrs. C. B.
Karsten, Frida M.
Kunkel, Edward W.
Lebeck, Mary Kearns
Lewis, Mrs. D. W.
Logan, Thelma
Long, Mildred Dingley
Marchuk, Mrs. Frank
Middleton, Mrs. Lucille Howard
Minogue, Marion
Molvik, Arthur
McCall, Mrs. Lottie
McCarty, Mrs. Mae
Nathan, Mrs. Louella
Nelson, Verne L.
Nussbaum, Hannah
Nussbaum, John J.
Persing, Ely
Persing, Mrs. Ely
Pierce, James Marvin
Rehb, Elsie
Schuller, Joanna
Siler, Mrs. Myra Grindell
Smith, Frank W.
Smith, Mrs. Frank W.
Splinter, Gertrude
Urrea, Mrs. S. A.
Wallmark, Sigurd
Wilson, Ben P.
Wilson, Ruth
Ziessler, Robert

CLASS OF 1930

Akers, Mrs. Elizabeth
Balliet, Emil
Berglund, Martha
Blair, Laura
Blocker, Mrs. Ethel
Brainard, Gladys
Brown, Leah
Buller, Melvin
Collado, Pedro Z.
Christenson, Marie
Cook, Ruby
Cooper, Clay A.
Cooper, La Vera
Cornett, Emma
Doyle, Homer M.
Foster, Atwood
Erickson, Dorothy
Gourley, Joy
Grillo, Rose
Hansen, Ruth
Hefferlin, Lee
Hines, George
Hines, Oscar
Huson, Allie Bryon
Jones, Vera R.
Killin, Paul
Lambert, Alverda
Long, Lamer
Loree, Laura M.
Matson, Lulu Jane
Miles, Martha
Miller, Mrs. Gladys
Minogue, James
Moore, Jesse A.
Olson, Mozart A.
Parker, James Olin
Parker, Paul L.
Pearson, Emmy M.
Peterson, Paul L.
Rabansar, John
Radley, Harry
Rauhut, Gertrude
Richter, Raymond
Rueck, Katherine
Sanderson, Victor
Schneider, Arthur
Secrist, Lois
Senior, William A.
Silva, Ted
Silva, Mrs. Hazel Clark
Skepper, W. F.
Skondin, William S.
Soper, Ray R.
Sorenson, Signy
Spencer, Gwendolyn
Stauffer, Fred B.
Tacker, Frances
Thompson, Wendell
Thompson, Mrs. Wendell
Warwick, Harry
Wilhite, Carl
Wilhite, Mrs. Faye McKiddy
Wilson, Mrs. Ruby Crismon

1931

Alumni

Acena, Benito P.
Alves, Florencio A.
Anderson, E. William
Anthony, Marion
Arnesen, Gladys
Arnold, Carl
Bales, J. Marvin
Bauswell, Mrs. Martha
Bennett, Maurine F.
Both, Sadie
Bursch, Mrs. Eleanor Ellingsen
Carlson, Dave
Cather, Mrs. Eleanor Weinert
Clarke, Charles C.
Coggin, Ralph E.
Cooper, Mrs. Helen Payne
Crews, Esther F.
Dodge, Dorothy R.
Ellenwood, Oliver L.
Erickson, Edith A.
Farstad, Kathryn
Fry, Christine
Funk, Nellie
Gaetz, Edith
Gomes, Edward
Gomes, Etta Jean
Hahne, Ella D.
Hall, Naomi R.
Hansson, Kaare
Hines, Alvis
Hines, Henry P.
Hines, Mrs. Viola
Johnson, Frances
Kersbergen, Anna
Kienholz, Michael
Kirk, Florence M.
Kirksey, Clara
Kummerfeld, Martha
Kustel, Edward
Langridge, Nora
Leask, Norman J.
Lehmann, Harold S.
Leoppky, L. Vera
Loree, Hazel J.
Mackey, Adine
Maddocks, Marjorie J.
Merrin, Raymond R.
Evelyn Berger
Milman, Vera
Nelson, Winston
Newday, Betty
Nye, George M.
Nyman, Isabel V.
Peterson, Viola
Pickthorn, Lily M.
Powell, Zenith
Ragsdale, Arden
Rasmussen, Ragnhild
Richter, Helen
Ritchie, Dwight C.
Roys, Dwight L.
Sanderson, Mrs. Lottie Fifer
Savolainen, Hilma J.
Schliecker, Bernice F.
Secrist, Verna O.
Stay, Renben
Stevens, La Vera
Strange, Albert
Toungour, Nick
Wilson, Arthur S.
Wilson, Margaret

GLAD TIDINGS GRADUATE MISSIONARIES LABORING IN FOREIGN LANDS

AFRICA
- Eric Johnson
- J. W. Nilsen

SAMOA
- Herman Winkleman
- Mrs. Herman Winkleman

PHILIPPINE ISLANDS
- Cris Garsulas
- Manuel L. Cruz

HILO, HAWAII
- Bernice Strickland

CENTRAL AMERICA
- Ralph Williams
- Mrs. Ralph Williams

PERU
- Leif Erickson
- Mrs. L. Erickson
- Walter Erickson
- Arthur Erickson
- Olga Pitt
- Ruth Couchman
- Mrs. Richard Williams

CHINA
- Betty Burton
- Henry McCune
- Martha Merrill Simpson
- Betty Turner

MEXICO
- Jose Caballero

FIJI ISLANDS
- Lawrence Borst
- Bertha Weltz Borst
- A. M. Heetebry
- Mrs. A. M. Heetebry

INDIA
- Hedwing Hansen
- Maude Doornbos
- Frida Karsten
- Murrell F. Coughran

AZORES ISLANDS
- M. B. Sequeira
- Mariana Sequeira

HONOR ROLL (Deceased)

ALASKA
- Harriet Conn

CHINA
- O. C. Smith

NICARAGUA
- Clarence Radley

PERU
- Richard Williams

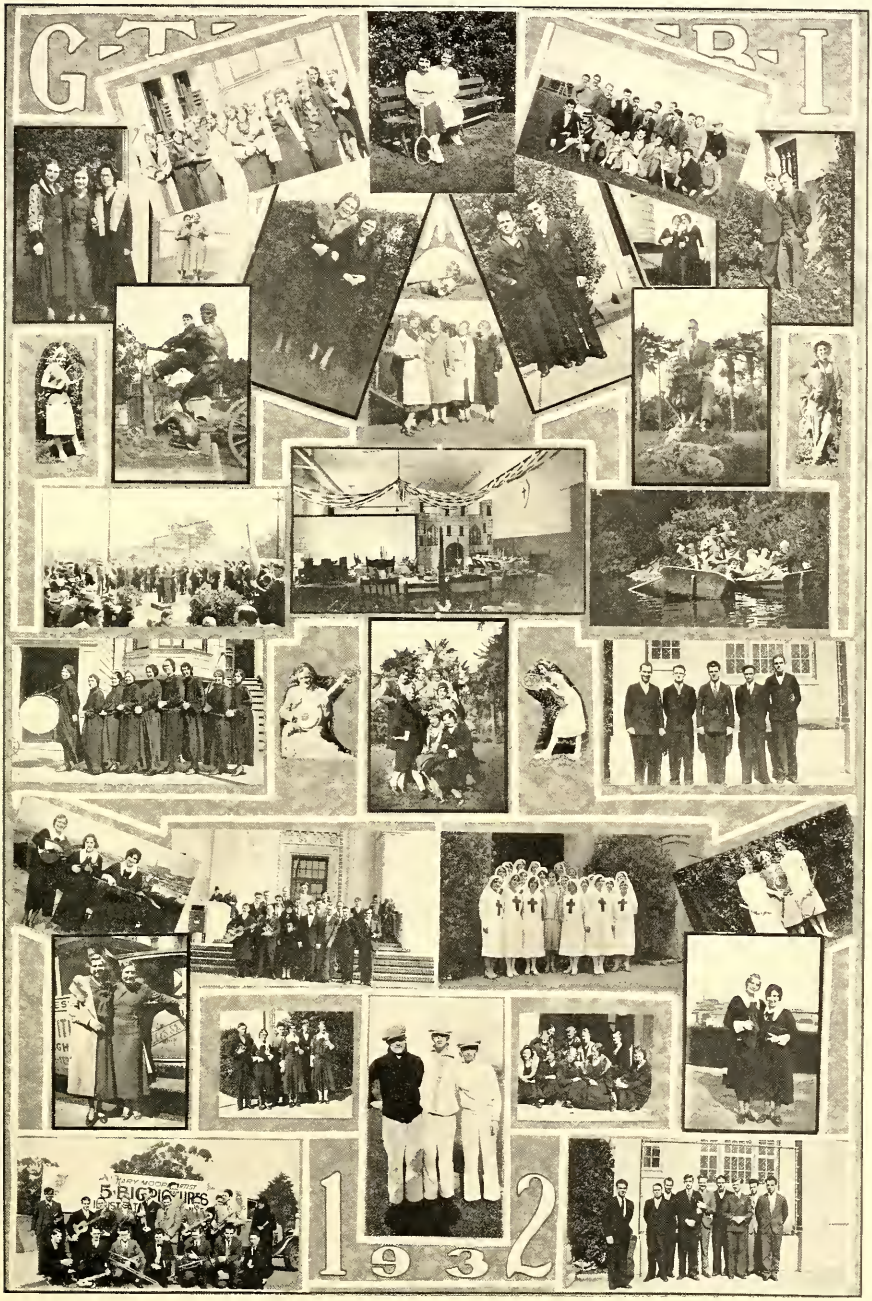
G-T-
-R-I
5 BIG PICTURES
1932

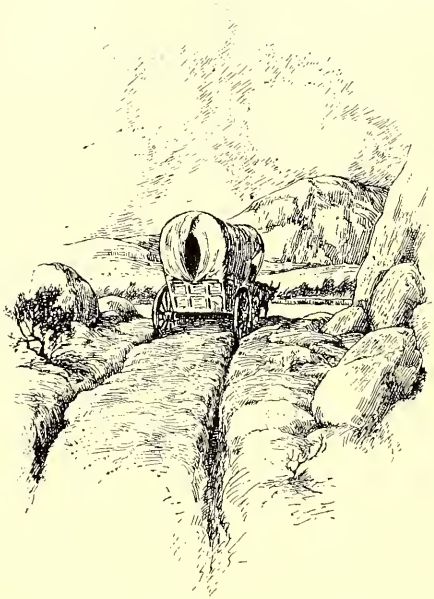

God be with you till we meet again!
By His counsels guide, uphold you,
With His sheep securely fold you;
God be with you till we meet again!

[FINIS]

Words of Appreciation

TO OUR READERS:

We take this opportunity of expressing our appreciation to the

BINGLEY PHOTO ENGRAVING CO.

811 HOWARD ST., SAN FRANCISCO

Their prices have been most reasonable and their service most helpful in the production of this book.

It is our privilege to recommend the Bingley Photo Engraving Co. to our fellow students, readers, and friends who may have any of this kind of work to be done. Their

PERSONAL CUTS—for Cards
NEWS CUTS,
PICTURE and
CATALOGUE WORK
Both Plain and in Colors

are carefully made, and the kind advice of their expert staff will be at your disposal.

THE TYPOGRAPHIC ART AND PRESSWORK SHOWN IN THE FINISHED PRODUCT OF THIS ANNUAL IS THE WORK OF

THE CRANDALL PRESS

Incorporated

951 HOWARD ST., SAN FRANCISCO

Through their kindly advice and suggestions the work of the editors of the annual have been turned from drudgery to pleasure, and we wish to thank them for the excellent workmanship applied to this book.

THE ANNUAL STAFF

GLAD TIDINGS TEMPLE
ALL DEPARTMENTS

GLAD TIDINGS B. I. ALUMNI
430 IN NUMBER

GLAD TIDINGS B. I. CLASS OF '33

GLAD TIDINGS MONTHLY
EDITORIAL STAFF

GLAD TIDINGS RADIO KGGC

GLAD TIDINGS HOME
FOR HOMELESS MEN

ALL Wish the Class of 1932
Happiness, Hard Work, and
One Thousand Souls Each
for the Master

CONGRATULATIONS to the
"PIONEERS
OF 1932"

With best wishes,
warmest prayers,
"happy memories—"
II Cor. 5:9-20.

F. HELEN BYRAM

1415 ELLIS ST. WE. 4185

EASTERN CLEANERS

FIRST CLASS WORK A SPECIALTY

Laundry

MENDING FREE

FIRST PENTECOSTAL CHURCH

THIRTY-FIRST STREET
NEAR GROVE
OAKLAND, CALIFORNIA

J. NARVER GORTNER, *Minister*

SERVICES:

Sunday at 11:00 A. M., 3:00 P. M. and 7:45 P. M.
Tuesday, Thursday and Saturday Evenings

A CHURCH DISTINCTIVELY PENTECOSTAL

When in Oakland Visit Us *Strangers Always Welcome*

W. R. STEELBERG

May every soul that touches thine—
Be it the slightest contact—get there—
from some good,
Some little grace, one little thought,
One inspiration yet unfelt, one bit of
courage
For the darkening sky, one gleam of faith
To brave the thickening ills of life,
One glimpse of brighter skies beyond the
gathering mists,
To make this life worth while.
Thus pleasing Christ.

MRS. W. R. STEELBERG

GREETINGS AND CONGRATULATIONS

TO THE CLASS OF NINETEEN THIRTY-TWO

FROM THE PAC OF N. CALIFORNIA

W. R. STEELBERG, *President* MRS. W. R. STEELBERG, *Secretary*

DEAR FRIENDS OF GLAD TIDINGS BIBLE INSTITUTE:

Greetings in Jesus' precious Name from our Home of Peace and Beulah Chapel here at Beulah Heights, Oakland, California.

We rejoice in the work which the Lord is doing through you, and pray that His blessing may rest more and more upon you all.

How sweet it is to be fully surrendered to our blessed Lord, letting Him use us for the exaltation of His Name. I have been especially blessed by the text in Ephesians 2:10: "For we are His workmanship, created in Christ Jesus unto good works, which God hath before ordained (prepared) that we should walk in them." Is it not blessed to know that God has ALREADY CREATED FOR US IN CHRIST JESUS the "good works" which God has prepared for us to show forth?

God is blessing and sustaining me day by day, for which I praise Him.

Yours in His love and fellowship,

CARRIE JUDD MONTGOMERY.

FULL GOSPEL TABERNACLE

Twenty-first, between K and L Streets, Sacramento, California

Sunday Services

Sunday School ..... 9:45 a.m.
Morning Worship 11:00 a.m.
P. A. C..... 6:00 p.m.
Evangelistic ..... 7:30 p.m.

Mid-Week Services

Tues. Evangelistic 7:30 p.m.
Wed. Prayer .....2:30 p.m.
Fri. Fellowship .....7:30 p.m.

WESLEY R STEELBERG, *Pastor*

A House of Worship Where ALL MEN May Have Fellowship With God and Each Other

1121 TWENTY-FIRST STREET TELEPHONE M. 10050

WEST UNION PHOTO CO.

PHOTOGRAPHY OF EVERY DESCRIPTION
KODAK FINISHING A SPECIALTY

ESTABLISHED 1900

3295 MISSION STREET SAN FRANCISCO, CALIF.

DR. A. J. KNOX—Dentist

SUITE 203, GRANT BUILDING

Telephone MARKET 8239

1095 MARKET STREET SAN FRANCISCO, CALIF.

BUY YOUR NEXT DRESS
OR COAT

at

ETHELLY DRESS SHOP

DISTINCTIVE
DRESSES, COATS &
MILLINERY

1641 FILLMORE STREET
SAN FRANCISCO

COMPLIMENTS *of*

CALIFORNIA CAFE

Bakery, Confectionery and Oyster Parlor

We make a specialty of supplying parties and Weddings with all kinds of Cake

Phone WEst 5485

1515 Fillmore St., San Francisco, Calif.

Phone WALNUT 3184

FRANK ORLANDO

SANITARY BARBER SHOP

LADIES' HAIR BOBBING

1682 O'Farrell Street, Corner Fillmore
San Francisco, California

H. H. ISAAC—BUILDER

Telephone MARKET 3166

1662 PAGE STREET SAN FRANCISCO, CALIF.

JOHN MANOS, *Proprietor*

"A CHRISTIAN BROTHER"

THE FILLMORE SHOE REPAIRING SHOP

1320 FILLMORE STREET SAN FRANCISCO, CALIF.

Phone FILLMORE 6580

WM. R. RAE & CO.

PAINTERS' SUPPLY HOUSE

PAINTS, OILS AND WALL PAPER

1432 Fillmore Street San Francisco

JOHN KAMBICK

KAMBICK'S

Doughnut and Sandwich Shop

1358 Fillmore Street San Francisco

Phone WEST 9741

Sheet Music Department of UNION MUSIC CO.

Phone FRANKLIN 3614

JOHN P. BRODER, Inc.

SHEET MUSIC AND BOOKS

BAND AND ORCHESTRA MUSIC

11 Mason St., at Market, San Francisco

Telephone WAlnut 2760

WESTERN TAILORS TRIMMINGS CO.

D. UNGAR, *Proprietor*

Hemstitching, Pleating, Buttons
Buttonholes

1354 Fillmore Street, Near Ellis Street
San Francisco, California

RATES TO GLAD TIDINGS TEMPLE AND INSTITUTE

"SERVICE THAT COUNTS"

TAYLOR'S GARAGE

W. E. TAYLOR

Telephone WEST 4689

BUCHANAN AND EDDY STREETS OPEN DAY AND NIGHT

SONOMA FLORIST

1524 POLK STREET

SAN FRANCISCO, CALIFORNIA

FLOWERS FOR ALL OCCASIONS

Congratulations to Class of '32

CONGRATULATIONS

to the

GRADUATING CLASS OF 1932

"Lift up your eyes and look on the fields; for they are white already to harvest."
John 4:35.

Phone DOUGLAS 5919 Office Hours 2-5

THEO. PAVLIDES, M. D.

PHYSICIAN AND SURGEON

565-567 Flood Bldg., 870 Market Street

San Francisco, California

THEO. PAVLIDES, M. D.

BEST DRINKS IN TOWN

PAT'S MALTED MILK

O. H. PATTON, *Manager*

Telephone WALNUT 3877

1409 FILLMORE STREET SAN FRANCISCO, CALIF.

PACKARD DAIRY LUNCH

QUALITY FOOD

Moderate Prices

1382 FILLMORE STREET

SAN FRANCISCO CALIFORNIA

JEWELRY DIAMONDS WEDDING RINGS

HENRY S. BAILEY

(Formerly with Shreve & Co.)

Designer Platinum and Goldsmith

Fine Diamond Mountings to Order

Repairing Done

Phone KEarny 4178

133 GEARY STREET

(Room 523) SAN FRANCISCO

ANDERSON'S FUNERAL PARLORS

RENO F. ANDERSON, *Manager*

CHARLES A. ANDERSON

CLIFFORD E. ANDERSON

1387 Valencia Street, at Twenty-fifth Street

Telephone MIssion 0151

CONGRATULATIONS AND GODSPEED TO THE "PIONEERS"
From BRO. GEORGE DEMETRO

The Ellis Street Expressman, Electrician and Gardener

TRUNKS moved at the following prices: 1 for 75c, 2 for $1.25, 3 OR MORE AT **50c EACH**

ANYWHERE IN THE CITY. LOW RATES ON FURNITURE MOVING, TOO.

Can handle Electrical Work, Repairing or Alterations. Also Gardening Work, Lawns (new or reconditioning). Plants and Shrubbery, Rock Gardening, etc., Economically Done.

1441 ELLIS STREET, SAN FRANCISCO, CAL.

Phone: WAlnut 9618 Res. Phone: FIllmore 1893

Telephone MARKET 8036 *Specialists in School Musical Supplies*

WATERS & ROSS

Distributors of HOLTON Band Instruments

BAND AND ORCHESTRA MUSIC

Violin Experts—Expert Repairing

1155 MARKET STREET SAN FRANCISCO, CALIF.

Phone WAlnut 2614 Residence. PArk 4179

Zeman Sheet Metal Works

A. ZEMAN R. ZEMAN

Skylights, Roofing, Ventilators, Patent Chimneys, Restaurant Work

Jobbing Promptly Attended To

1570 ELLIS STREET
(Near Fillmore) SAN FRANCISCO

ZIMET'S

Toys, Stationery, Magazines Greeting Cards

10% DISCOUNT TO BIBLE STUDENTS

Phone WEST 4306

1404 FILLMORE STREET
(Near Ellis St.) SAN FRANCISCO

Congratulations to the Graduating Class of '32

GREENBLAT'S HARDWARE STORE

1500 ELLIS STREET
SAN FRANCISCO CALIFORNIA

Large, Loose, Lustrous Permanent Wave with Ringlet Ends, $2.50

STEWART'S
Beauty Parlor and Barber Shop

All Kinds of Ladies' and Children's Haircutting

Marcel 50c; Paper Curl 75c; Finger Wave 35c, 50c; Shampoo 50c; Facial 75c; Shampoo and Finger Wave 75c.

Telephone WAlnut 9726

1441 FILLMORE STREET
SAN FRANCISCO CALIFORNIA